

PROPOSED DEGRADED FOREST LAND FOR COMPENSATORY AFFORESTATION IN PROPOSED PROJECT OF SAMBARKUND MEDIUM PROJCT AT MAHAN TAL. ALIBAG DIST.RAIGAD

NANDED FOREST DIVISION  
RANGE :- HADGAON

VILLAGE: LOHA  
TALUKA:-HADGAON  
DISTRICT:- NANDED

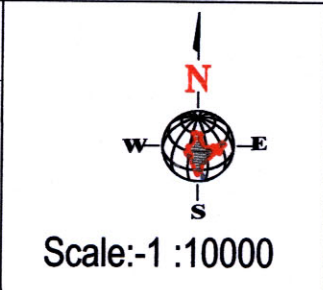

LOCATION MAP  
Geo-digital Village Map

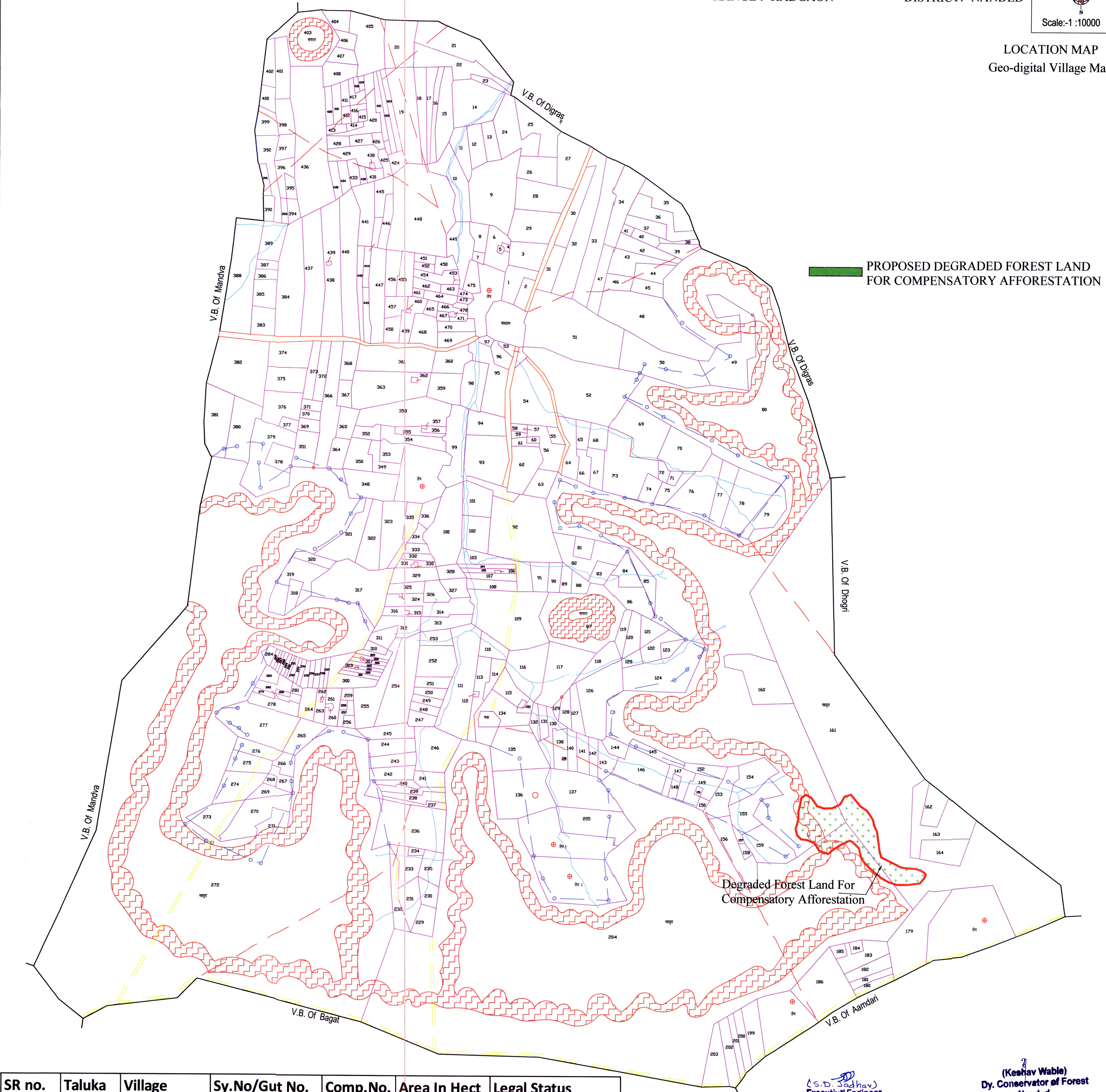

SR no.	Taluka	Village	Sy.No/Gut No.	Comp.No.	Area In Hect	Legal Status
1	Hadgaon	Loha	80	436	10	Reserved Forest

(S.D. Jadhav)  
Executive Engineer  
Hetawane Medium Project Division  
Kamarti, Tal. Pen, Dist. Raigad

(Keshav Wable)  
Dy. Conservator of Forest  
Nanded.