



GOVERNMENT OF MIZORAM
LAND REVENUE & SETTLEMENT DEPARTMENT

456
10/3/22
Secretariat Building No.2,
1st Floor, New Capital Complex.
email : Mizoram.revenue@gmail.com

Dated Aizawl, the 9th March, 2022.

NOTIFICATION

No. K. 12011/59/2020-REV : Whereas an area of 27.850022 Hectares within the Forest Reserve areas has been utilized for non-forest purpose of rehabilitation and upgradation to 2 lane of Seling-Dulte section of NH-6 and the area so diverted has to be compensated from non-forest land within the State of Mizoram as provided under the Forest (Conservation) Act, 1980.

Now, therefore, the Government of Mizoram is pleased to mutate the area of 29.080 Hectares of land specified below out of the land bank notified in lieu of the area diverted for rehabilitation and upgradation to 2 lane of Seling-Dulte within Forest Reserve areas with immediate effect.

<i>Location & Name of Village</i>	<i>District</i>	<i>Area in Ha.</i>	<i>Map of Site Plan</i>
Khawbel	Serchhip	29.080	As shown in Annexure

<i>Description of Boundary</i>		
<i>Grid Co - ordinates</i>		<i>Grid bearing of forward pillar from North</i>
<i>Easting</i>	<i>Northing</i>	
496199.949	2595023.173	
496236.873	2595223.679	10° 26' 04"
496260.135	2595417.694	6° 50' 13"
496342.564	2595623.613	21° 48' 58"
496373.961	2595669.174	34° 34' 17"
496622.116	2595493.998	125° 13' 08"
496721.734	2595499.507	86° 50' 05"
496574.004	2594722.694	190° 46' 03"
496383.790	2594925.465	316° 49' 49"
496199.949	2595023.173	297° 59' 23"

Sd/-VANLALNGAIHSAKA
Secretary to Government of Mizoram.

Memo No. K. 15011/59/2010-REV : Dated Aizawl, the 9th March, 2022.
Copy to:-

1. P.S. to Minister, Land Revenue & Settlement Department.
2. Sr PPS to Chief Secretary, Government of Mizoram.
3. P.S. to Secretary, Land Revenue & Settlement Department.
4. P.S. to Secretary, EF & CC Department
5. District Collector, Saitual District.
6. Director, Land Revenue & Settlement.
7. The Controller, Printing & Stationery, Mizoram with soft copy for publication in the Mizoram Gazette.
8. Settlement Officer, Land Revenue & Settlement, Serchhip District.
9. General Manager (LA & Coord) NHIDCL, Tuikhuahtlang, Aizawl.
10. Guard file.



(ZOHMINGTHANGA)

Under Secretary to the Govt. of Mizoram,

...

REGISTRATION NO.:

Date of Survey : 03.01.2022

SITE PLAN OF LEASE

Name of Lessee : PRINCIPAL SECRETARY
Environment & Forest and
Climate Change, Govt. of Mizoram
Purpose of Land : C.A. Seling - Dulte
Present Address : PCCF, Tuikhuahtlang, Aizawl
Location Descpt. : Khawbel
Village : Khawbel
District : Serchhip District
Area : 290808.756 Sqm 29.080Ha

Projection : UTM ZONE 46N

Datum : WGS 84

Sheet No. : F 46 C15

Plot No. : 034

Grade : I

Scale 1:6,000

Accepted By

Sd/-
PRINCIPAL SECRETARY
E&F & CLIMATE CHANGE
GOVT. OF MIZORAM

Issued By

Surveyed By

(LALTHAKIMA)
Surveyor
Land Revenue & Settlement
Mizoram : Aizawl

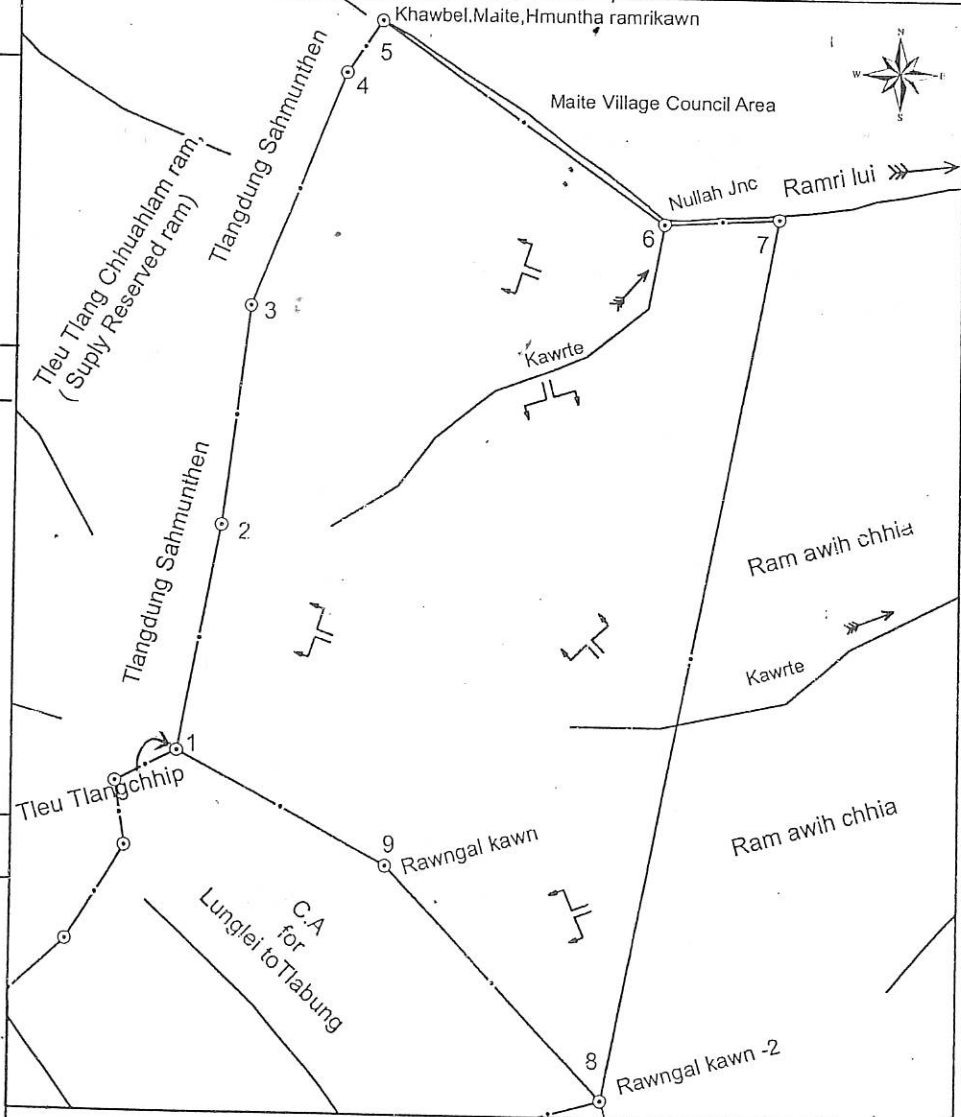

HISTORY: He ram hi Compensatory Aforestation for Seling - Dulte Road atan, Govt. Land Bank, Khawbel ramchhung atanga lak then ani.

Checked By

Contersigned By

Approved By

(C. SANGKUNGA)
Surveyor
Land Revenue & Settlement
Mizoram : Aizawl

Asst. Director of Survey
Land Revenue & Settlement
Mizoram : Aizawl

Director
Land Revenue & Settlement
Mizoram : Aizawl

Table Overleaf

TABLE
OF
C.A. for
SELING TO DULTE ROAF

ding

Boundary Pillar No.	Grid Co-ordinates		Grid Bearing of forward Pillar from North	Horizontal Distance	Horizontal Distance	Types of Pillar
	Easting	Northing				
1	496 199. 949	2595 023. 173				Stone
2	496 236. 873	2595 223. 679	10° 26' 04"	220.00	203.88	Stone
3	496 260. 135	2595 417. 694	6° 50' 13"	210.00	195.41	Stone
4	496 342. 564	2595 623. 613	21° 48' 58"	11.30	221.80	Stone
5	496 373. 961	2595 669. 174	34° 34' 17"	6.30	55.33	Stone
6	496 622. 116	2595 493. 998	125° 13' 08"	20.70	303.76	Stone
7	496 721. 734	2595 499. 507	86° 50' 05"	2.00	99.77	Stone
8	496 574. 004	2594 722. 694	190° 46' 03"	15.20	790.74	Stone
9	496 383. 790	2594 925. 465	316° 49' 49"	0.80	278.02	Stone
1	496 199. 949	2595 023. 173	297° 59' 23"	11.10	208.19	Stone

Drawn & Computed by

C. Lalnunneima 8/9/22
(C. LALNUNNEMA)
Surveyor
Land Revenue & Settlement
Mizoram : Aizawl

Checked by

M. M. M. M. 11/5/22
(M. M. M. M.)
Surveyor - I
Land Revenue & Settlement
Mizoram : Aizawl

Countersigned by

R. S. I. A. M. L. I. A. N. A. 11/5/22
(ROSIAMLIANA)
Assistant Director of Survey
Land Revenue & Settlement
Mizoram : Aizawl

Approved by