

GEO-REFERENCED MAP SHOWING THE PROPOSED 1.4 HECTARE COMPENSATORY AFFORESTATION AREA AT SADIYA STATION (NORTH BLOCK)
RESERVE FOREST UNDER DOOMDOOMA FOREST DIVISION AGAINST PROPOSED FOREST AREA TO BE DIVERTED FOR 132 KV
ROING - CHAPAKHOWA POWER TRANSMISSION LINE PROJECT UNDER NORTH EASTERN STRENGTHENING SCHEME
AT SADIYA STATION (NORTH BLOCK) RESERVE FOREST UNDER DOOMDOOMA FOREST DIVISION, TINSUKIA

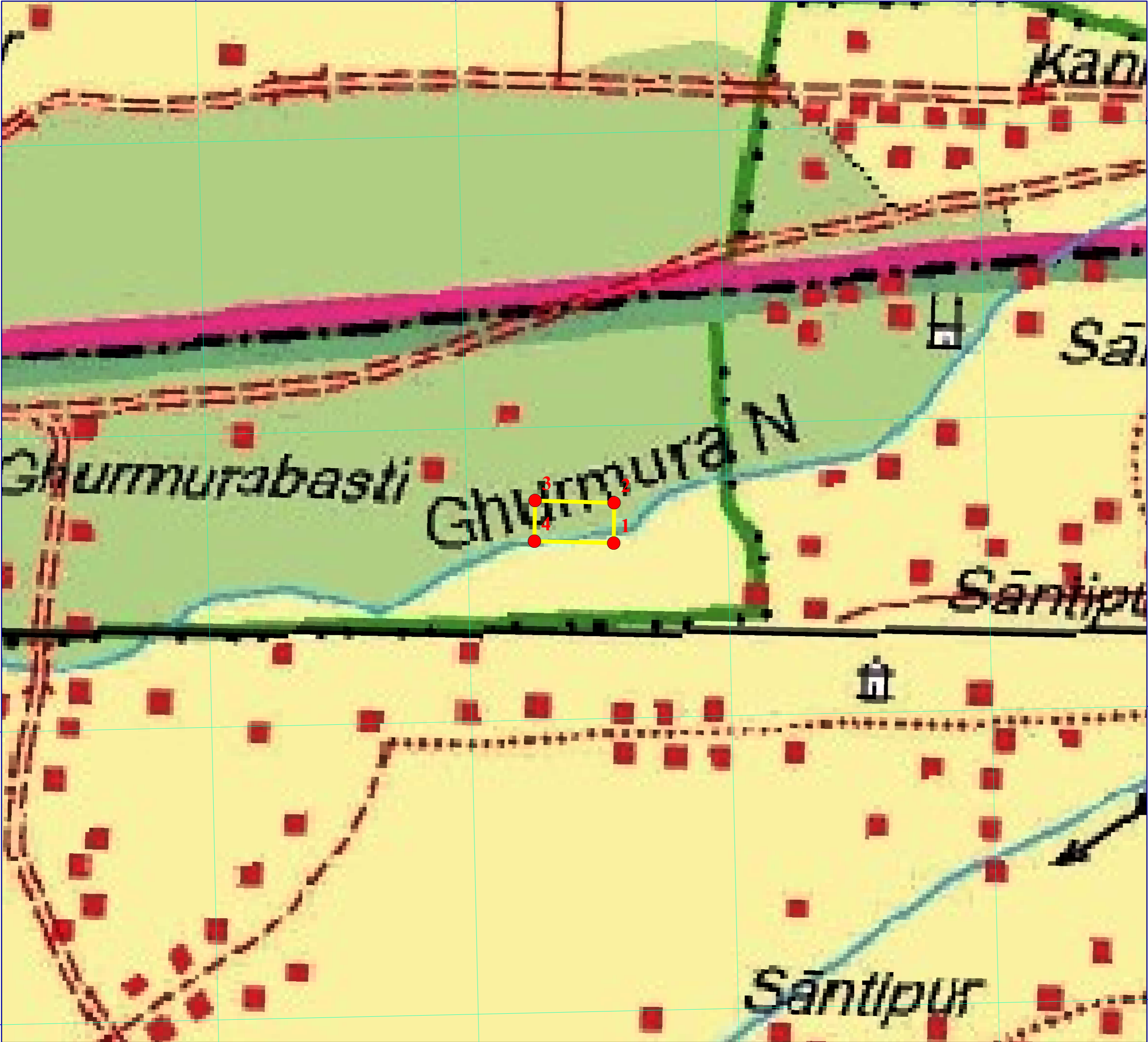
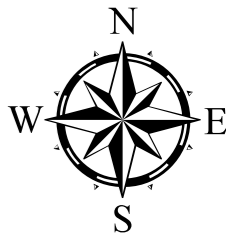

GPS COORDINATES OF THE PROPOSED COMPENSATORY AFFORESTATION AREA AGAINST PROPOSED FOREST AREA TO BE DIVERTED FOR 132 KV ROING - CHAPAKHOWA POWER TRANSMISSION LINE PROJECT UNDER NORTH EASTERN STRENGTHENING SCHEME AT SADIYA STATION (NORTH BLOCK) RESERVE FOREST UNDER DOOMDOOMA FOREST DIVISION, TINSUKIA					
GPS POINTS	LONGITUDE	LATITUDE	AREA (HA)	NAME OF RESERVE FOREST	NAME OF RANGE & FOREST DIVISION
1	95° 43' 50.851" E	27° 57' 31.972" N	1.4	SADIYA STATION (NORTH BLOCK) RF	DOOMDOOMA DIVISION
2	95° 43' 50.943" E	27° 57' 34.720" N			
3	95° 43' 44.877" E	27° 57' 34.991" N			
4	95° 43' 44.762" E	27° 57' 32.222" N			

Legend

●

GPS POINTS OF THE PROPOSED COMPENSATORY AFFORESTATION AREA

PROPOSED COMPENSATORY AFFORESTATION AREA

SCALE :- 1:6,000

AT SADIYA STATION (NORTH BLOCK) RESERVE FOREST UNDER DOOMDOOMA FOREST DIVISION, TINSUKIA

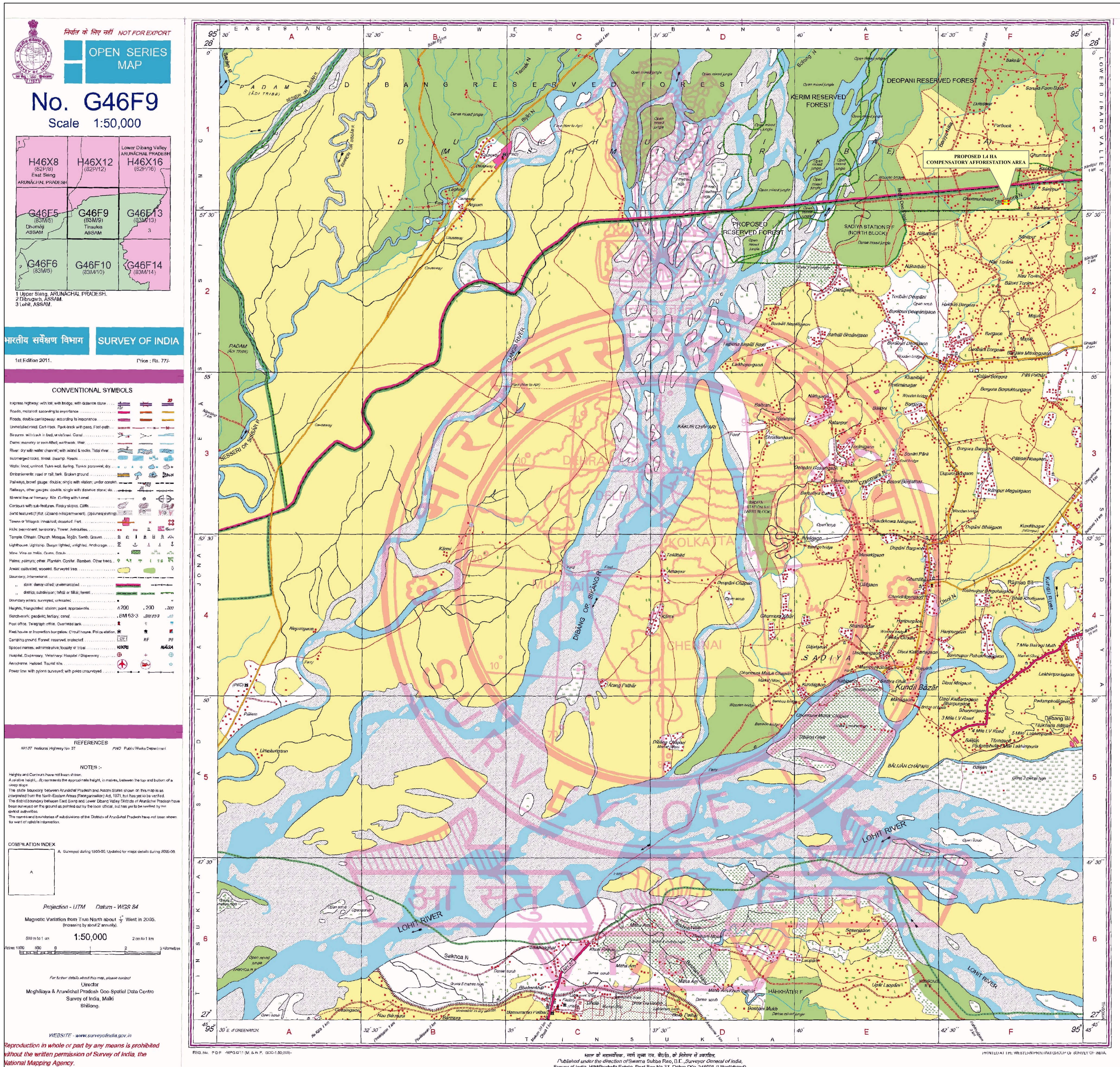
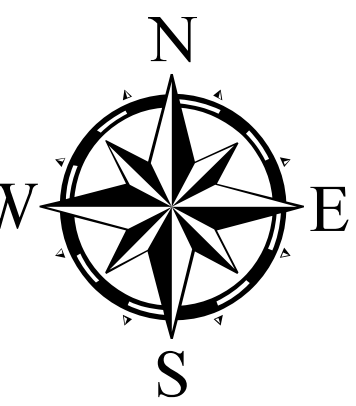

GPS POINTS	LONGITUDE	LATITUDE	AREA (HA)	NAME OF RESERVE FOREST	NAME OF RANGE & FOREST DIVISION
1	95° 43' 50.851"E	27° 57' 31.972"N	1.4	SADIYA STATION (NORTH BLOCK) RF	DOOMDOOMA DIVISION
2	95° 43' 50.943"E	27° 57' 34.720"N			
3	95° 43' 44.877"E	27° 57' 34.991"N			
4	95° 43' 44.762"E	27° 57' 32.222"N			

PROPOSED COMPENSATORY AFFORESTATION AREA

SCALE :- 1:50,000