



OFFICE OF THE DEPUTY CONSERVATOR OF FOREST
BALLARI DIVISION, BALLARI

No.M1/MNG/KIOCL/BLY/CR/2017-18

Dated: 21.04.2022

To

The Director, M/s. KIOCL, Limited
(formerly Kudremukh Iron Ore Company Limited),
2nd Block, Kormangala, Bangalore – 560 034.

Sir,

Sub: Proposal for diversion of 401.5761 hectare (388.00 ha for mining + 13.5761 ha for approach road = 401.5761 ha of Forest land in Swamimalai (SM) Block Forest, Sandur taluk, Ballari District for Iron Ore and Managanese Ore Mining in Devadhari Hill Range in favour of M/s. KIOCL, Limited (formerly Kudremukh Iron Ore Company Limited), Bangalore [Proposal No. FP/KA/MIN/32568/2018(FORM-A)] – Reg.

Ref: Your letter No.D(P&P)/84 Dt.20.04.2022.

* * * * *

With reference to the above subject, as per your request letter vide under reference, I am herewith issuing suitability certificate in Form-C over an extent of 803.1522 hectares of degraded forest land against your proposal for diversion of 401.5761 hectare (388.00 ha for mining + 13.5761 ha for approach road = 401.5761 ha of Forest land in Swamimalai (SM) Block Forest, Sandur taluk, Ballari District for Iron Ore and Managanese Ore Mining in Devadhari Hill Range in favour of M/s. KIOCL, Limited (formerly Kudremukh Iron Ore Company Limited), Bangalore [Proposal No. FP/KA/MIN/32568/2018(FORM-A)].

This is for your information and necessary action.

Yours Faithfully,

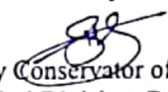
Deputy Conservator of Forests,
Ballari Division, Ballari

O/c

FORMAT-C**CA LAND SUITABILITY CERTIFICATE UNDER FAC 1980**

(Cases where compensatory Afforestation is to be taken up in double the extent of forest land diverted in degraded/deemed forest area)

In compliance of the procedure established for diversion of forest land for non forest purpose through the forest conservation rules 2003 and guidelines framed under the Forest(conservation) Act(FAC) 1980, in the following is certified .

1. The degraded deemed forest land parcels proposed for raising compensatory afforestation (CA) in forest land diversion proposal number FP/KA/MIN/32568/2018 [FORM-A] of M/s. KIOCL, Limited (formerly Kudremukh Iron Ore Company Limited), Bangalore for diversion of 401.5761 hectare of Forest land in Ballari Division has been inspected by me on 07th & 08th April, 2022. The details of the said land parcels are shown in the table hereunder.
2. ~~The said deemed forest CA land parcels proposed by the user agency have been assigned for the purpose of raising CA for the instant proposal vide revenue department order number _____ (Strike out in case of degraded forest lands).~~
3. The said degraded forest CA land parcel(s) is suitable for raising compensatory Afforestation in accordance with Government of India FC Guidelines F NO 11-423/2011/FC dated 08.11.2017 read with general FC guidelines.
4. The KML files(s) Topo Maps(s) Geo-reference Maps(s) GPS reading of all corners of the proposed degraded forest land parcel(s) have to be uploaded in PART-II of the proposal.
5. The KML files(s) Topo Maps(s) Geo-reference Maps(s) GPS reading of all corners of the proposed degraded forest land parcel(s) have to be uploaded by the User Agency in Part-I of the proposal.
6. Additional remarks, if any – Nil-

District Taluk & Hobli	Details of degraded/deemed forest			Extent Proposed (Ha)
	Name of forest	Village	Survey Number	
Ballari, Sandur	Metriki RF	Thimalapura	13, 14 & 15	300.00
		Metriki	76, 115 & 132	
	Marutla Ext RF	Marutla	108, 111 to 123 & 125	300.00
		Havinamadugu	248, 249 & 274	
		Malapura	63	
Vijayanagara Kudligi	Jummobanahalli RF	Jummobanahalli	181, 183, 184, 192 to 201, 207 to 214, 220 to 256, 258, 259, 260, 439, 440, 441, 442, 447 & 448	203.1522
Total				803.1522

Place: Ballari
Date:21.04.2022

Deputy Conservator of Forests
Ballari Division, Ballari

**SKETCH SHOWING THE COMPENSATORY AFFORESTATION IN DEGRADED FOREST
LAND IN RESPECT OF M/s. KIOCL LIMITED, BANGALORE OVER AN EXTENT OF 300.00 Ha.**

DIVISION : BALLARI

RANGE : BALLARI

LOCATION : METRIKI R.F.

SY,NO: 13,14 & 15 OF THIMMALAPURA VILLAGE &

SY.NO:76,115 & 132 OF METRIKI VILLAGE

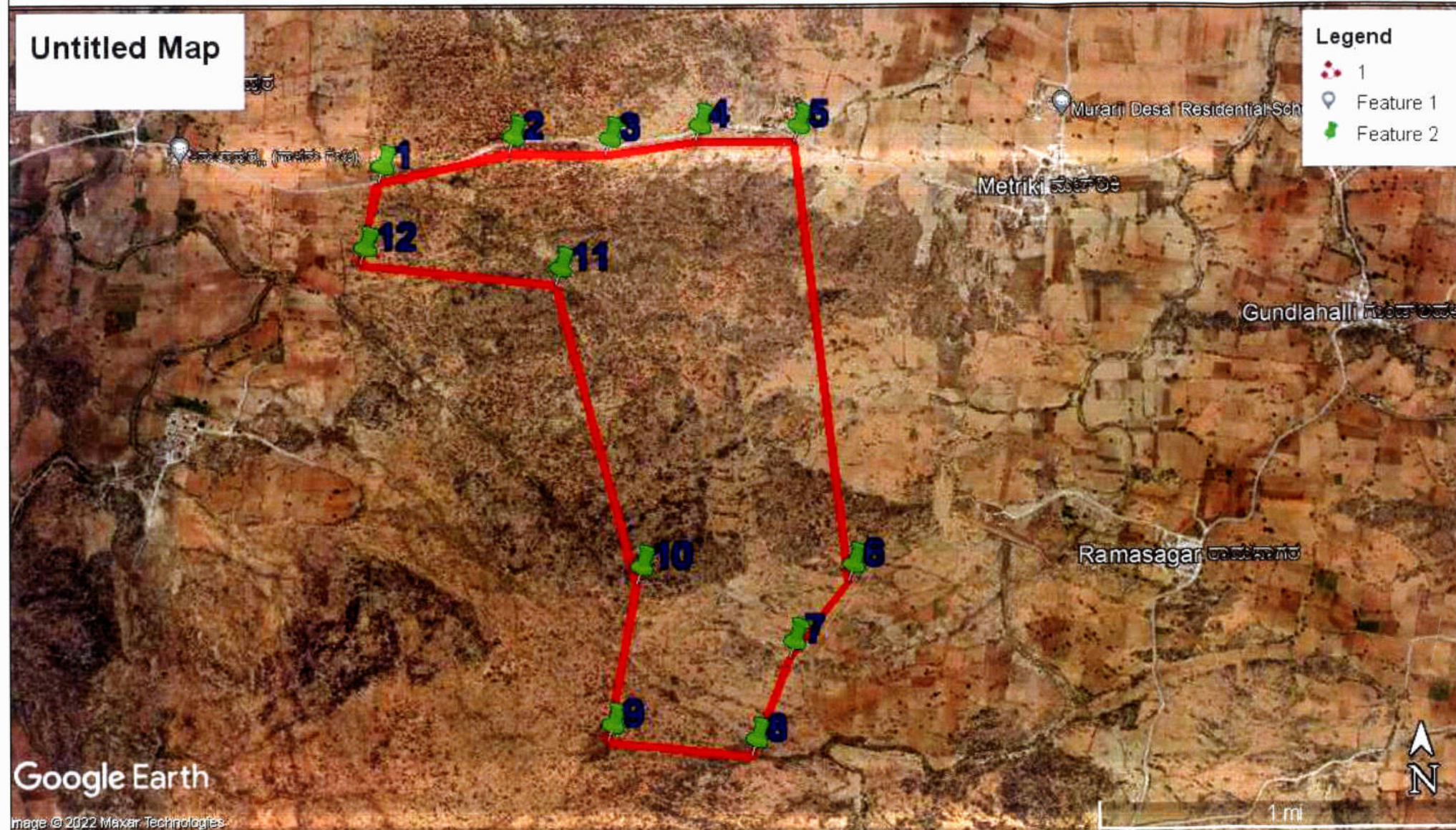

**GPS Coordinates: Degree,Minute &
Second; GPS Setting: WGS-84 Datum**

hdd mm ss.s

Corner	Northing	Easting
1	15° 2' 16.7"N	76° 43' 29.8"E
2	15° 2' 20.9"N	76° 43' 49.3"E
3	15° 2' 20.7"N	76° 44' 03.6"E
4	15° 2' 22.70"N	76° 44' 17.0"E
5	15° 2' 20.2"N	76° 44' 31.80"E
6	15° 1' 19.60"N	76° 44' 39.50"E
7	15° 1' 09.0"N	76° 44' 30.8"E
8	15° 0' 55.2"N	76° 44' 25.2"E
9	15° 0' 57.3"N	76° 44' 04.2"E
10	15° 1' 19.4"N	76° 44' 10.0"E
11	15° 2' 02.0"N	76° 43' 56.4"E
12	15° 2' 05.0"N	76° 43' 27.5"E

COMPENSATORY AFFORESTATION
EXTENT :- 300.00 Ha.

[Signature]
RANGE FOREST OFFICER,
BALLARI PANGE, BALLARI.

[Signature]
Assistant Conservator of Forests,
Bellary Sub-Division, Bellary

[Signature]
Deputy Conservator Of Forests
Ballari Division, Ballari

TOPO MAP SHOWING THE COMPENSATORY AFFORESTATION IN DEGRADED FOREST LAND IN RESPECT OF M/s. KIOCL LIMITED, BANGALORE OVER AN EXTENT OF 300.00 Ha.

DIVISION : BALLARI

RANGE : BALLARI

LOCATION : METRIKI R.F.

SY.NO: 13,14 & 15 OF THIMMALAPURA VILLAGE & SY.NO:76,115 & 132 OF METRIKI VILLAGE

COMPENSATORY AFFORESTATION EXTENT :- 300.00 Ha.

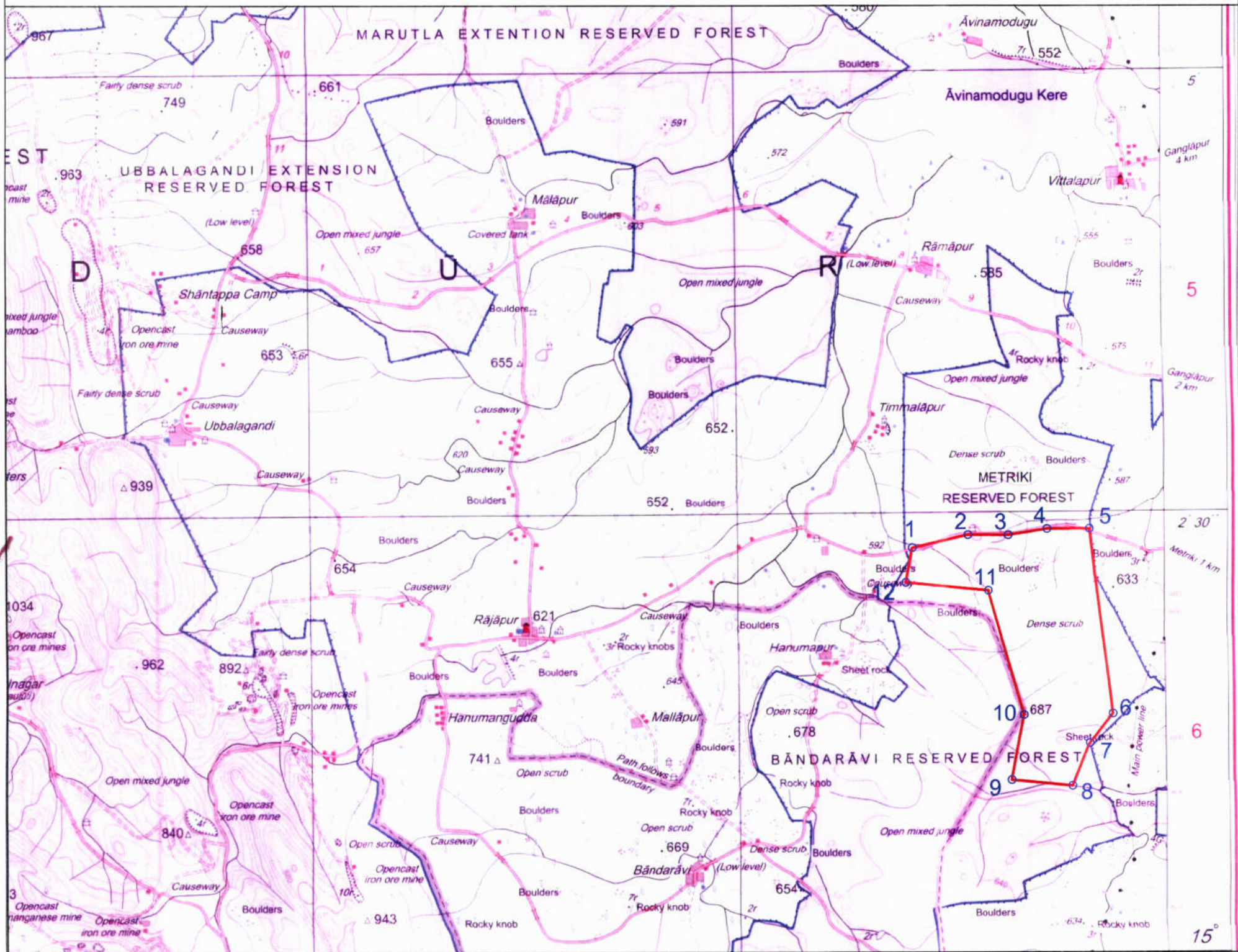

GPS Coordinates: Degree, Minute & Second; GPS Setting: WGS-84 Datum		
hdd mm ss.s		
Corner	Northing	Easting
1	15° 2' 16.7"N	76° 43' 29.8"E
2	15° 2' 20.9"N	76° 43' 49.3"E
3	15° 2' 20.7"N	76° 44' 03.6"E
4	15° 2' 22.70"N	76° 44' 17.0"E
5	15° 2' 20.2"N	76° 44' 31.80"E
6	15° 1' 19.60"N	76° 44' 39.50"E
7	15° 1' 09.0"N	76° 44' 30.8"E
8	15° 0' 55.2"N	76° 44' 25.2"E
9	15° 0' 57.3"N	76° 44' 04.2"E
10	15° 1' 19.4"N	76° 44' 10.0"E
11	15° 2' 02.0"N	76° 43' 56.4"E
12	15° 2' 05.0"N	76° 43' 27.5"E

INDEX

- PLANTATION BOUNDARY
- NALA

**RANGE FOREST OFFICER,
BALLARI RANGE, BALLARI.**

**Assistant Conservator of Forests,
Bellary Sub-Division, Bellary**

**Deputy Conservator Of Forests
Ballari Division, Ballari**

VILLAGE MAP SHOWING THE COMPENSATORY AFFORESTATION IN DEGRADED FOREST LAND IN RESPECT OF M/s. KIOCL LIMITED, BANGALORE OVER AN EXTENT OF 300.00 Ha.

DIVISION : BALLARI
RANGE : BALLARI

LOCATION : METRIKI R.F.
SY.NO: 13,14 & 15 OF THIMMALAPURA VILLAGE
& SY.NO:76,115 & 132 OF METRIKI VILLAGE

Scale:- 1"=660'
OR
Scale:- 1Cm=100 m

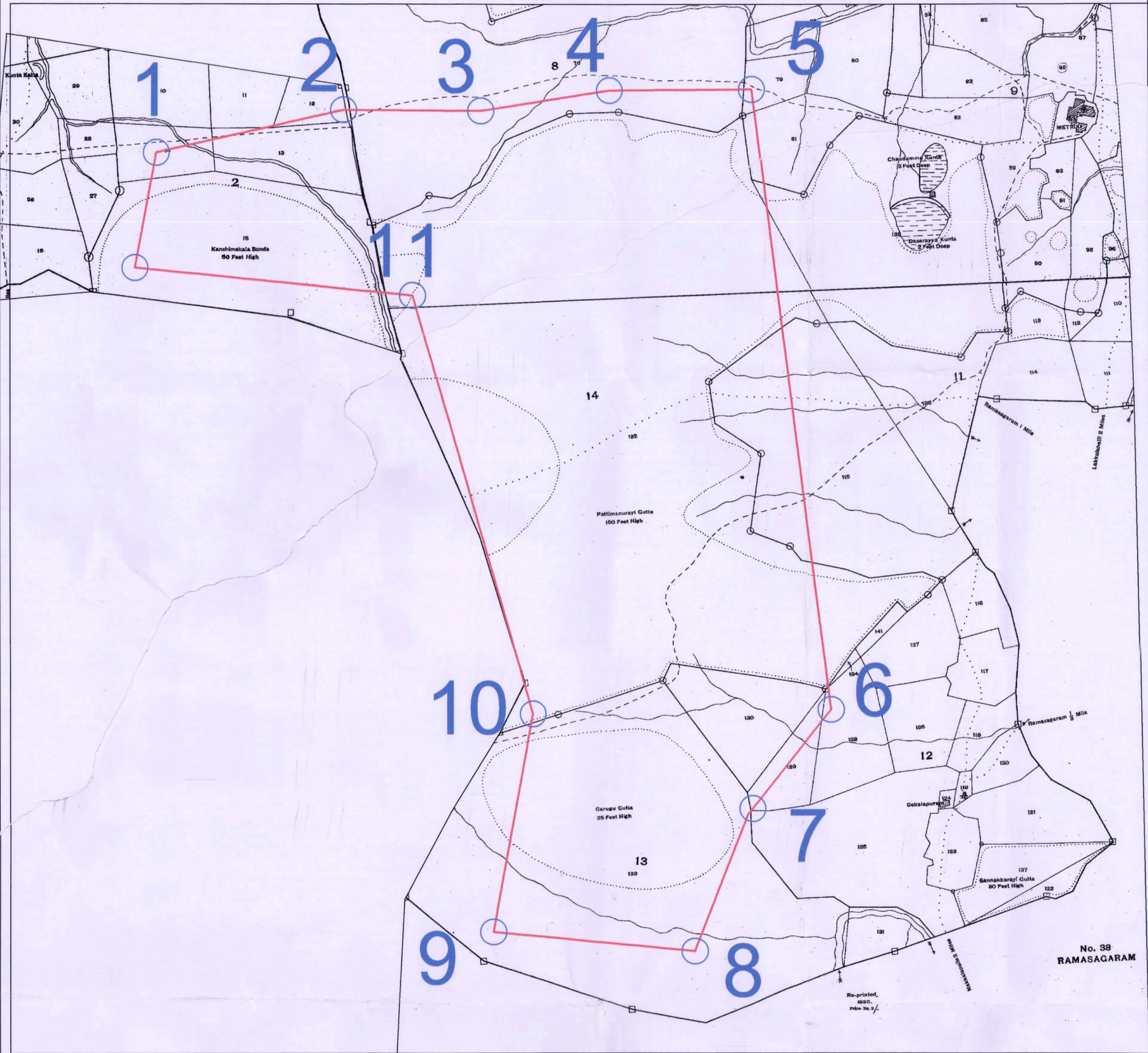

GPS Coordinates: Degree,Minute & Second; GPS Setting: WGS-84 Datum hdd mm ss.s		
Corner	Northing	Easting
1	15° 2' 16.7"N	76° 43' 29.8"E
2	15° 2' 20.9"N	76° 43' 49.3"E
3	15° 2' 20.7"N	76° 44' 03.6"E
4	15° 2' 22.70"N	76° 44' 17.0"E
5	15° 2' 20.2"N	76° 44' 31.80"E
6	15° 1' 19.60"N	76° 44' 39.50"E
7	15° 1' 09.0"N	76° 44' 30.8"E
8	15° 0' 55.2"N	76° 44' 25.2"E
9	15° 0' 57.3"N	76° 44' 04.2"E
10	15° 1' 19.4"N	76° 44' 10.0"E
11	15° 2' 02.0"N	76° 43' 56.4"E
12	15° 2' 05.0"N	76° 43' 27.5"E

COMPENSATORY AFFORESTATION
EXTENT :- 300.00 Ha.

RANGE FOREST OFFICER,
BALLARI PANGE, BALLARI.

Assistant Conservator of Forests,
Bellary Sub-Division, Bellary

Deputy Conservator Of Forests
Ballari Division, Ballari