

498 PF & 500PF

Legend

HA,Vill-Singhijhap,Range-Chhal,Division-Dharamjaigarh

Singhijha सिंह जि झाप

Deormar देओर्मर

Donga

Google Earth

Land Schedule of CA Forest Land Allotted to Chhal OC Mine

Comp. No.	Village	Range	Division	Type	Area
498	Singhijhap	Chhal	Dharamjaigarh	PF	9.166
498	Singhijhap	Chhal	Dharamjaigarh	PF	3.218
498	Singhijhap	Chhal	Dharamjaigarh	PF	8.133
498	Singhijhap	Chhal	Dharamjaigarh	PF	6.522
500	Singhijhap	Chhal	Dharamjaigarh	PF	20.00
Total					47.039



1 km



83°14'45"E										83°12'20"E									
List of the Geographical Co-ordinates & Locations of CA Forest Land Allotted to Chhal OC Mine										Land Schedule of CA Forest land Allotted to Chhal OC Mine									
FID	Comp No	Village	Rang	Division	Area (HA)	Latitude (DMS)	Longitude (DMS)	Comp No	Village	Rang	Division	Type Area (HA)							
0	Comp-498/1	Singhihap	Chhal	Dharmaiagarjha	0.166	22° 8' 33.344" N	83° 12' 9.305" E	Comp-498	Singhihap	Chhal	Dharmaiagarjha	PF	9.166						
1	Comp-498/1	Singhihap	Chhal	Dharmaiagarjha	0.166	22° 8' 27.839" N	83° 12' 9.430" E	Comp-498	Singhihap	Chhal	Dharmaiagarjha	PF	3.218						
2	Comp-498/1	Singhihap	Chhal	Dharmaiagarjha	0.166	22° 8' 24.539" N	83° 12' 9.471" E	Comp-498	Singhihap	Chhal	Dharmaiagarjha	PF	8.133						
3	Comp-498/1	Singhihap	Chhal	Dharmaiagarjha	0.166	22° 8' 21.240" N	83° 12' 9.513" E	Comp-498	Singhihap	Chhal	Dharmaiagarjha	PF	6.822						
4	Comp-498/1	Singhihap	Chhal	Dharmaiagarjha	0.166	22° 8' 17.941" N	83° 12' 9.555" E	Comp-500	Singhihap	Chhal	Dharmaiagarjha	PF	48.000						
5	Comp-498/1	Singhihap	Chhal	Dharmaiagarjha	0.166	22° 8' 14.716" N	83° 12' 9.486" E					Total	45.000						
6	Comp-498/1	Singhihap	Chhal	Dharmaiagarjha	0.166	22° 8' 15.670" N	83° 12' 8.714" E												
7	Comp-498/1	Singhihap	Chhal	Dharmaiagarjha	0.166	22° 8' 16.306" N	83° 12' 8.196" E												
8	Comp-498/1	Singhihap	Chhal	Dharmaiagarjha	0.166	22° 8' 16.946" N	83° 12' 7.723" E												
9	Comp-498/1	Singhihap	Chhal	Dharmaiagarjha	0.166	22° 8' 17.475" N	83° 12' 7.372" E												
10	Comp-498/1	Singhihap	Chhal	Dharmaiagarjha	0.166	22° 8' 18.182" N	83° 12' 6.870" E												
11	Comp-498/1	Singhihap	Chhal	Dharmaiagarjha	0.166	22° 8' 18.872" N	83° 12' 6.305" E												
12	Comp-498/1	Singhihap	Chhal	Dharmaiagarjha	0.166	22° 8' 19.465" N	83° 12' 5.866" E												
13	Comp-498/1	Singhihap	Chhal	Dharmaiagarjha	0.166	22° 8' 20.272" N	83° 12' 5.207" E												
14	Comp-498/1	Singhihap	Chhal	Dharmaiagarjha	0.166	22° 8' 21.298" N	83° 12' 4.230" E												
15	Comp-498/1	Singhihap	Chhal	Dharmaiagarjha	0.166	22° 8' 24.501" N	83° 12' 3.754" E												
16	Comp-498/1	Singhihap	Chhal	Dharmaiagarjha	0.166	22° 8' 28.001" N	83° 12' 5.083" E												
17	Comp-498/1	Singhihap	Chhal	Dharmaiagarjha	0.166	22° 8' 27.877" N	83° 12' 5.866" E												
18	Comp-498/1	Singhihap	Chhal	Dharmaiagarjha	0.166	22° 8' 30.473" N	83° 12' 6.074" E												
19	Comp-498/1	Singhihap	Chhal	Dharmaiagarjha	0.166	22° 8' 30.975" N	83° 12' 5.964" E												
20	Comp-498/1	Singhihap	Chhal	Dharmaiagarjha	0.166	22° 8' 33.512" N	83° 12' 6.386" E												
21	Comp-498/1	Singhihap	Chhal	Dharmaiagarjha	0.166	22° 8' 37.214" N	83° 12' 7.002" E												
22	Comp-498/1	Singhihap	Chhal	Dharmaiagarjha	0.166	22° 8' 38.697" N	83° 12' 7.436" E												
23	Comp-498/1	Singhihap	Chhal	Dharmaiagarjha	0.166	22° 8' 42.758" N	83° 12' 8.361" E												
24	Comp-498/1	Singhihap	Chhal	Dharmaiagarjha	0.166	22° 8' 43.951" N	83° 12' 8.716" E												
25	Comp-498/1	Singhihap	Chhal	Dharmaiagarjha	0.166	22° 8' 40.042" N	83° 12' 8.822" E												
26	Comp-498/1	Singhihap	Chhal	Dharmaiagarjha	0.166	22° 8' 36.693" N	83° 12' 8.923" E												
27	Comp-498/1	Singhihap	Chhal	Dharmaiagarjha	0.166	22° 8' 33.344													

**Disclaimer:**  
This map is prepared on the basis of survey coordinates provided by SECL and data obtained from LEICA DGPS & STONEX GPS instrument. Every effort is made to ensure the information displayed is as accurate and current as possible. However minor errors due to digitization and transformation cannot be ruled out.

This map is prepared for use in obtaining clearance from MOEF for diversion of forest land falling within the mining leasehold area. This map may not be used for any other purpose than intended. Copyright of this map rests with CMPDI Ltd. This map may not be copied either fully or partly without prior written approval from CMPDI Ltd.

Coordinate System: GCS WGS 1984  
Datum: WGS 1984  
Units: Degree

COPYRIGHT OF THIS DRAWING IS VESTED WITH CMPDI LTD UNAUTHORISED COPYING OR USE IS NOT PERMITTED

## COMPENSATORY AFFORESTATION (CA) FOREST LAND AT CHHAL RANGE FOR CHHAL OC MINE (6MTY), RAIGARH AREA

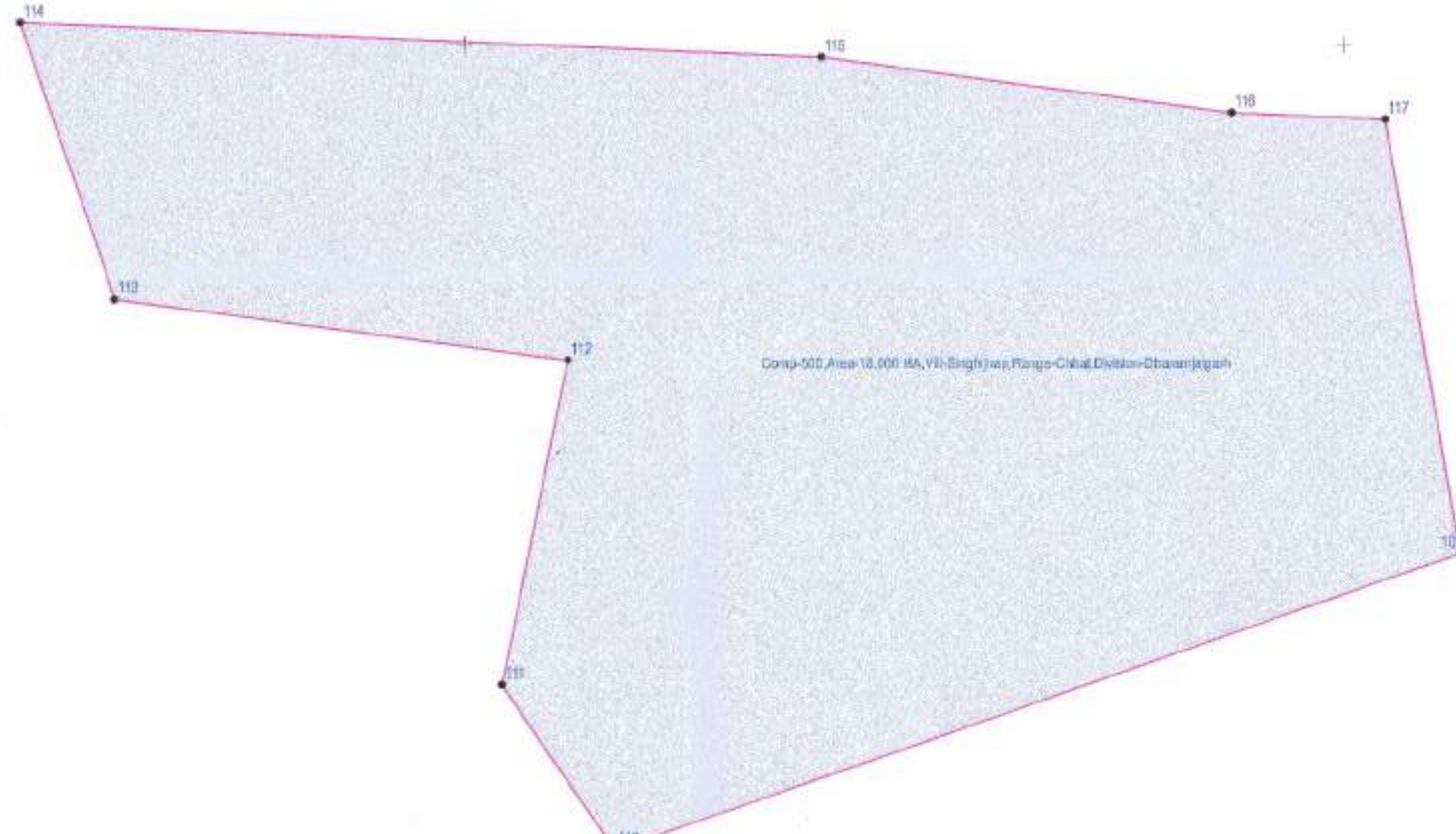
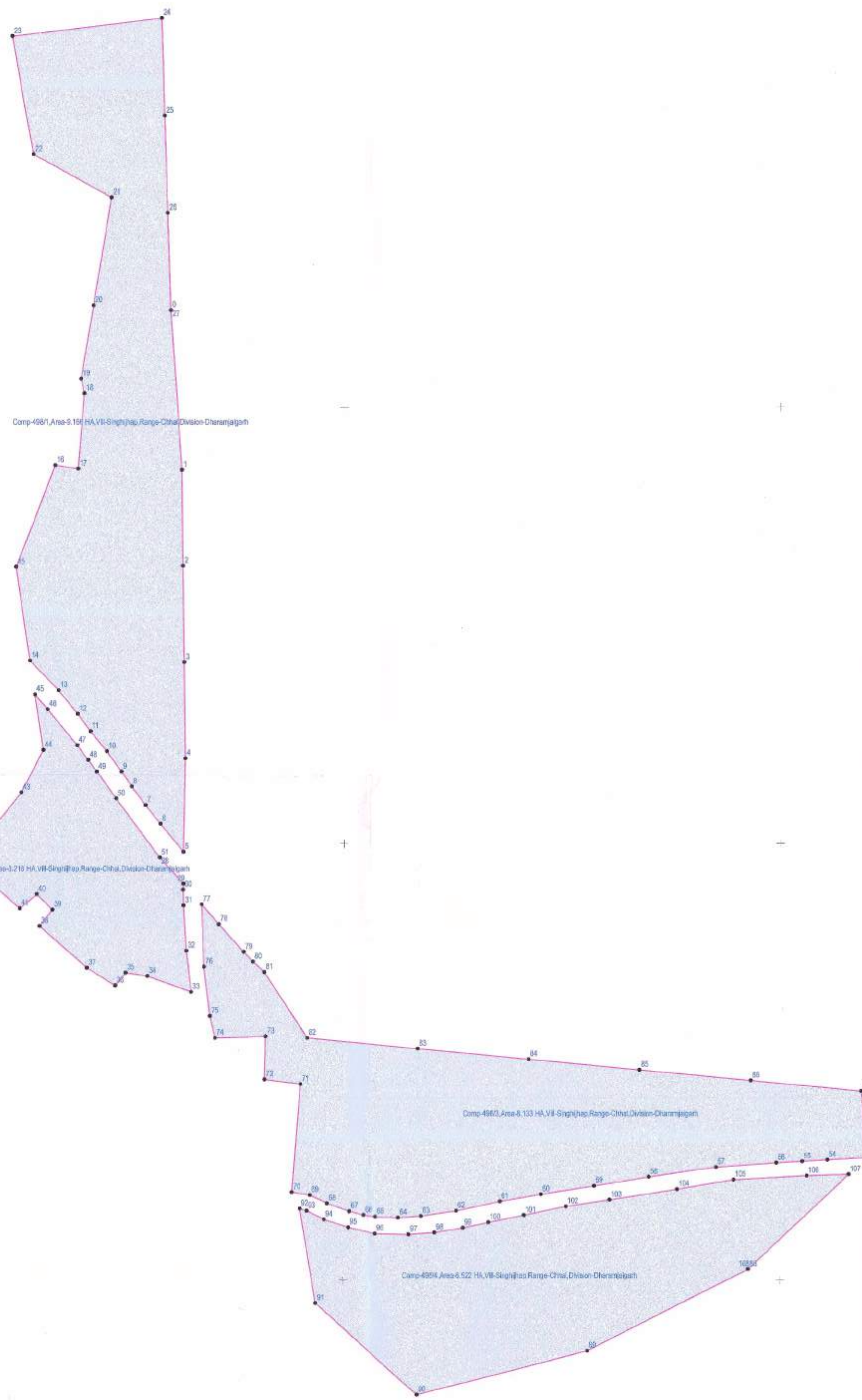

Customer		<b>SOUTH EASTERN COALFIELDS LIMITED</b>			
Project	GEO-REFERENCED BOUNDARY MAP (IN SHAPES FILE) CHOMPING OFFSHORE OIL FIELD (GULF FOREST LANE 642 AND 744) CHAL. OF MCM ENVY, RAGGAR AREA				Job Number <b>900577</b>
Subject	Activity	Name	Designation	Signature	Date
PLM SHOWING COMPENSATORY AFFIRMATION OF GULF FOREST LANE COMPENSATION #48577-742-444 COMPENSATION #50716-744-744 CHAL. RANGE	Surveyed	M. Christian Branson	Ge. Engineer CofB	<i>[Signature]</i>	<i>[Date]</i>
	Processed & Checked	M. Dariusz Stanek	Chief Surveyor (Design)	<i>[Signature]</i>	<i>[Date]</i>
	Approved	L.D. Nguyen	Regional Director	<i>[Signature]</i>	<i>[Date]</i>
	Scale	1" = 30' or 1" = 100' or 1" = 1,000' Draw: CMENY16NSBP050005000500P05		Sheet	<b>4</b>
			Rev No.		



# छत्तीसगढ़ शासन वन विभाग



छत्तीसगढ़ शासन

## परियोजना प्रतिवेदन

राज्य कैम्पा निधि से क्षतिपूर्ति वृक्षारोपण सिंघीझाप

कक्ष क्र.	:—	500
कार्य रकबा	:—	20.000 हे.
प्रजाति	:—	मिश्रित प्रजाति
परिसर	:—	सिंघीझाप
प.स. वृत्त	:—	बनहर
परिक्षेत्र	:—	छाल
वन मंडल	:—	धरमजयगढ़
परियोजना वर्ष	:—	2021 – 22 से 2029 – 30
लागत राशि	:—	14255400.00 रु.
मद	:—	राज्य कैम्पा

वन परिक्षेत्र छाल – वन मंडल धरमजयगढ़ (छ0ग0)

## क्षेत्र का जी.पी.एस. रिडिंग

राज्य कैम्पा निधि से क्षतिपूर्ति वृक्षारोपण सिंघीझाप कक्ष क्र. 500 रकबा 20.000 हे.

क्रमांक	अभिलेखों का विवरण	विशेष	
1	1. प्रस्तावित वृक्षारोपण क्षेत्र का GPS द्वारा सर्वे रिपोर्ट	A	N 22° 21'00.083'' E 083° 05'33.338''
		B	N 22° 21'00.777'' E 083° 05'32.473''
		C	N 22° 21'00.01'' E 083° 05'31.610''
		D	N 22° 20'59.252'' E 083° 05'30.747''
		E	N 22° 20' 58.489'' E 083° 05'29.884''
		F	N 22° 20'58.085'' E 083° 05'30.680''
		G	N 22° 20' 57.682'' E 083° 05'31.476''
		H	N 22° 20'58.218'' E 083° 05' 32.129''

  
उप वन मंडलाधिकारी  
धरमजयगढ़ उप वन मंडल

  
वन परिक्षेत्राधिकारी  
वन परिक्षेत्र छाल



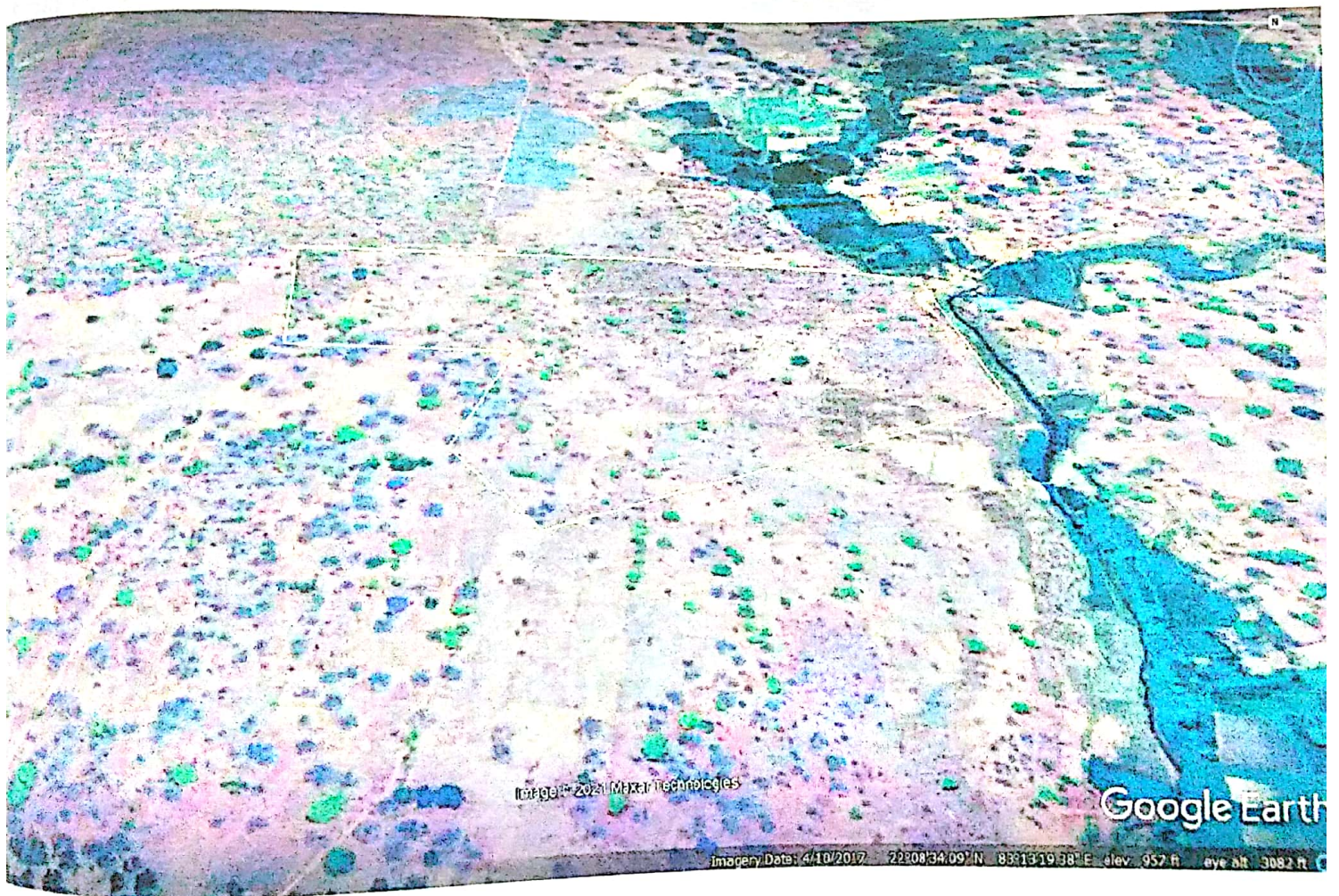

Mu