निर्यात के लिए नहीं NOT FOR EXPORT

OPEN SERIES MAP

No. F44C4

Scale 1:50,000

F44B15 (55M/15)	F44C3 (64A/3)	Katni MADHYA PRADESH F44C7 (64A/7)
F44B16 (55M/16)	Jabalpur MADHYA PRADESH F44C4 (64A/4)	F44C8 (64A/8)
F44H13 (55N/13)	Mandla MADHYA PRADESH F44I1 (64B/1)	F44I5 (64B/5)

3 Seoni MADHYA PRADESH

1 Damoh, MADHYA PRADESH.
2 Dindori, MADHYA PRADESH.

भारतीय सर्वेक्षण विभाग SURVEY OF INDIA

1st Edition 2010.

₹ 300/- (तीन सौ रुपये मात्र)

CONVENTIONAL SYMBOLS

Express Highway: with toll; with bridge; with distance stone
Roads, metalled: according to importance
Roads, double carriageway: according to importance
Unmetalled road. Cart-track. Pack-track with pass. Foot-path
Streams: with track in bed; undefined. Canal
Dams: masonry or rock-filled; earthwork. Weir
River: dry with water channel: with island & rocks. Tidal river
Submerged rocks. Shoal. Swamp. Reefs
Wells: lined; unlined. Tube-well. Spring. Tanks: perennial; dry
Embankments: road or rail; tank. Broken ground
Railways, broad gauge: double; single with station; under construction
Railways, other gauges: double; single with distance stone; de
Mineral line or tramway. Kiln. Cutting with tunnel
Contours with sub-features. Rocky slopes. Cliffs
Sand features: (1)flat,(2)sand-hills (permanent). (3)dunes(shifting).
Towns or Villages: inhabited, deserted. Fort
Huts: permanent; temporary. Tower. Antiquities
Temple. Chaitya. Church. Mosque. Idgah. Tomb. Graves
Lighthouses. Lightship. Buoys: lighted; unlighted. Anchorage
Mine. Vine on trellis. Grass. Scrub
Palms: palmyra; other. Plantain. Conifer. Bamboo. Other trees
Areas: cultivated; wooded. Surveyed tree
Boundary, international
" state: demarcated; undemarcated
" district; subdivision, tahsil or taluk; forest
Boundary pillars: surveyed; unlocated
Heights: triangulated; station; point; approximate. △200 .200 .200
Bench-mark: geodetic; tertiary; canal. BM 63·3 .BM 63·3
Post office. Telegraph office. Overhead tank
Rest house or Inspection bungalow. Circuit house. Police station
Camping ground. Forest: reserved, protected CG R.F. P.F.
Spaced names: administrative, locality or tribal KIKRI NAGA
Hospital. Dispensary. Veterinary Hospital / Dispensary
Aerodrome. Helipad. Tourist site
Power line: with pylons surveyed; with poles unsurveyed

REFERENCES

NH 12A National Highway No. 12A. Chy Chimney.

NOTES :-

Heights are in metres and above Indian mean sea level.
Contours are approximate.
A relative height, e.g., :3: represents the approximate height, in metres, between the top and bottom of a steep slope.
The triangulated heights and contours in this sheet have not been adjusted to the heights of the spirit-levelled bench-marks and may not be strictly in accordance with them.

COMPILATION INDEX

A. Surveyed during 1968-69. Updated for major details during 2005-06.

Projection – UTM Datum – WGS 84

Magnetic Variation from True North about ½° West in 2005.
Decreasing by about 1' annually.

1:50,000

500 m to 1 cm 2 cm to 1 km

Metres 1000 500 0 1 2 3 Kilometres

CONTOUR INTERVAL 20 METRES

For further details about this map, please contact
Director
Madhya Pradesh Geo-Spatial Data Centre
Survey of India
Survey Colony, Vijaynagar
Jabalpur.

WEBSITE – www.surveyofindia.gov.in

Reproduction in whole or part by any means is prohibited without the written permission of Survey of India, the National Mapping Agency.

© GOVERNMENT OF INDIA COPYRIGHT, 2010.

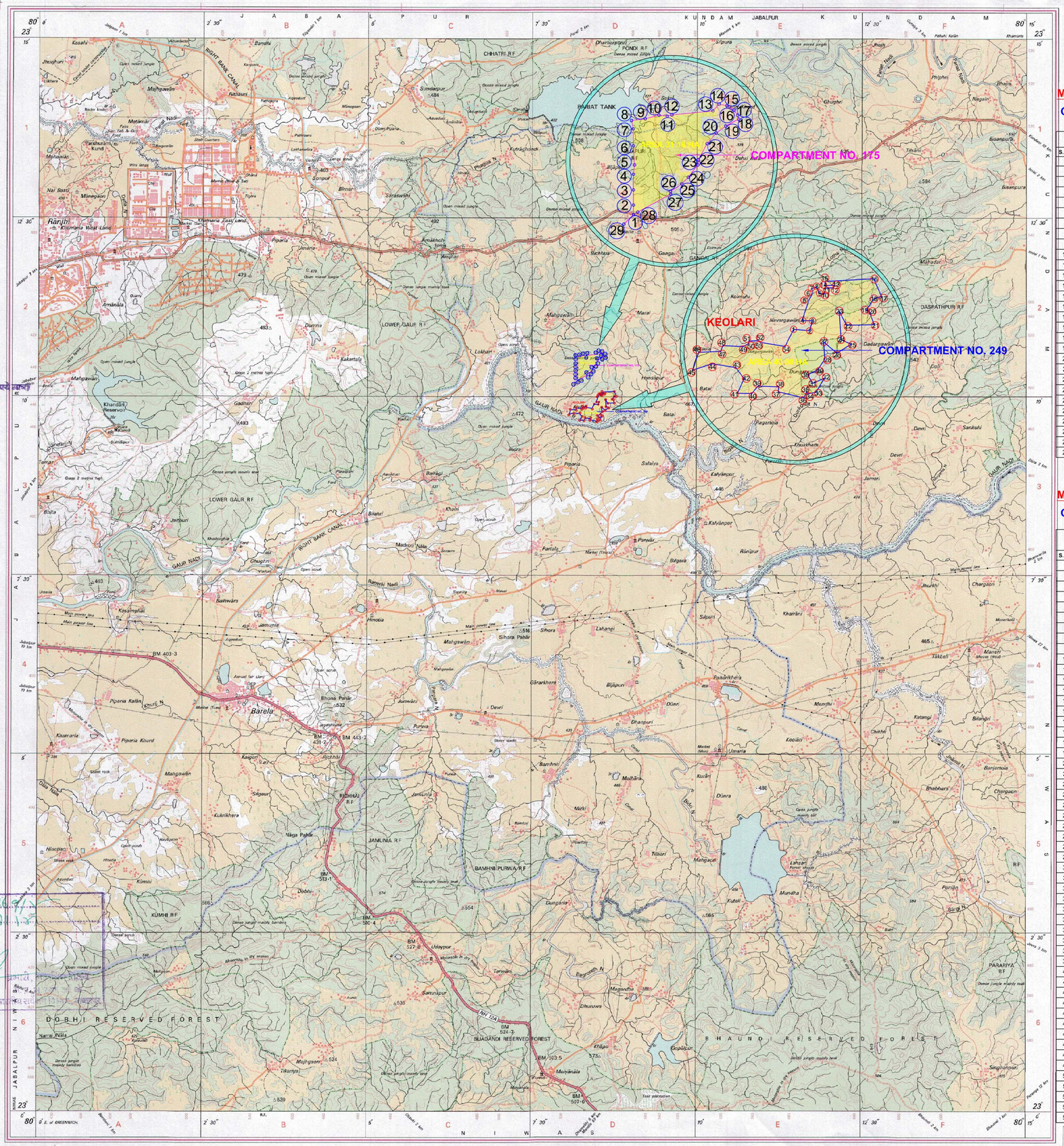

CHHITAKHUDARI MEDIUM TANK PROJECT

GEO REFFRANCE MAP

CO- ORDINATE DETAILS

GPS READING OF KEOLARI VILLAGE (KHASRA NO. 175)

S.NO.	LATITUDE	LONGITUDE
1	23°10'18.42"	80°08'15.71"
2	23°10'20.29"	80°08'15.78"
3	23°10'23.36"	80°08'15.82"
4	23°10'26.64"	80°08'15.95"
5	23°10'28.52"	80°08'16.18"
6	23°10'33.08"	80°08'15.81"
7	23°10'37.99"	80°08'15.61"
8	23°10'40.26"	80°08'15.15"
9	23°10'40.25"	80°08'18.52"
10	23°10'40.62"	80°08'21.81"
11	23°10'39.88"	80°08'23.79"
12	23°10'40.21"	80°08'24.86"
13	23°10'39.61"	80°08'34.91"
14	23°10'41.40"	80°08'36.52"
15	23°10'40.53"	80°08'38.45"
16	23°10'39.08"	80°08'39.99"
17	23°10'37.25"	80°08'40.61"
18	23°10'36.66"	80°08'40.67"
19	23°10'35.35"	80°08'37.39"
20	23°10'33.79"	80°08'34.91"
21	23°10'31.71"	80°08'32.61"
22	23°10'27.93"	80°08'30.33"
23	23°10'27.02"	80°08'30.00"
24	23°10'24.50"	80°08'27.64"
25	23°10'23.34"	80°08'26.21"
26	23°10'21.76"	80°08'23.32"
27	23°10'21.54"	80°08'23.83"
28	23°10'18.87"	80°08'16.64"
29	23°10'16.91"	80°08'13.70"

CHHITAKHUDARI MEDIUM TANK PROJECT

GEO REFFRANCE MAP

CO- ORDINATE DETAILS

GPS READING OF KEOLARI VILLAGE (KHASRA NO. 249)

S.NO.	LATITUDE	LONGITUDE
1	23°09'52.69"	80°08'27.41"
2	23°09'52.28"	80°08'31.13"
3	23°09'55.26"	80°08'31.64"
4	23°09'55.00"	80°08'29.57"
5	23°10'01.09"	80°08'30.83"
6	23°10'03.37"	80°08'31.844"
7	23°10'04.557"	80°08'31.70"
8	23°10'05.276"	80°08'32.707"
9	23°10'03.272"	80°08'33.442"
10	23°10'03.11"	80°08'34.51"
11	23°10'04.827"	80°08'35.062"
12	23°10'05.026"	80°08'37.087"
13	23°10'05.764"	80°08'36.933"
14	23°10'05.661"	80°08'34.634"
15	23°10'06.83"	80°08'34.721"
16	23°10'08.232"	80°08'47.695"
17	23°10'02.54"	80°08'48.86"
18	23°10'01.86"	80°08'46.84"
19	23°09'58.56"	80°08'44.54"
20	23°09'58.17"	80°08'45.19"
21	23°09'54.32"	80°08'45.86"
22	23°09'54.07"	80°08'39.48"
23	23°09'57.97"	80°08'38.02"
24	23°09'50.22"	80°08'37.92"
25	23°09'49.11"	80°08'40.11"
26	23°09'47.01"	80°08'36.89"
27	23°09'49.60"	80°08'34.08"
28	23°09'45.49"	80°08'34.16"
29	23°09'43.36"	80°08'32.76"
30	23°09'42.13"	80°08'30.67"
31	23°09'40.39"	80°08'31.74"
32	23°09'41.53"	80°08'34.01"
33	23°09'38.71"	80°08'32.34"
34	23°09'38.41"	80°08'30.74"
35	23°09'38.65"	80°08'30.53"
36	23°09'37.59"	80°08'29.92"
37	23°09'38.75"	80°08'24.90"
38	23°09'39.78"	80°08'25.09"
39	23°09'39.90"	80°08'20.79"
40	23°09'38.471"	80°08'19.777"
41	23°09'38.481"	80°08'17.03"
42	23°09'41.32"	80°08'17.90"
43	23°09'43.62"	80°08'15.91"
44	23°09'44.56"	80°08'10.80"
45	23°09'43.29"	80°08'07.03"
46	23°09'47.11"	80°08'07.31"
47	23°09'47.18"	80°08'12.10"
48	23°09'48.69"	80°08'12.32"
49	23°09'48.28"	80°08'16.64"
50	23°09'49.06"	80°08'17.76"
51	23°09'49.804"	80°08'17.61"
52	23°09'49.776"	80°08'19.833"
53	23°09'49.45"	80°08'20.11"
54	23°09'48.39"	80°08'25.76"

INDEX

COMPARTMENT NO. 249 | AITAJ 43.80 HA | 0

TOPO SHEET No. M A 4 POINT P1 – 54
BLOCK & TEHSIL KUNDAM DISTRICT JABALPUR

(A. S. SAKUNAM), (M. K. MUDIYA)
SUB ENGINEER

(L. P. MELKO)
SUB DIVISIONAL OFFICER
MEHGAON TOLA NW
SUB DIV.JABALPUR

(S. K. SHARMA)
EX.EXCUTIVE ENGINEER
HI REJAI NW II, DIVISION
JABALPUR

REG. No. -SPG 010 (Madhya Pradesh) GDC-1:50,000.-

भारत के महासर्वेक्षक, स्वर्ण सुबा राव, बी.ई., के निदेश में प्रकाशित,
Published under the direction of Swarna Subba Rao, B.E., Surveyor General of India,
Survey of India, Hathibarkala Estate, Post Box No. 37, Dehra Dun – 248001 (Uttarakhand),
Department of Science & Technology, Government of India.

PRINTED AT THE SOUTHERN PRINTING GROUP OF SURVEY OF INDIA.

CHHITAKHUDARI MEDIUM PROJECT

Georeferenced Map (Compensatory Afforestation)

Proposal Number - FP/MP/IRRIG/29684/2017

Proposal Name - Chhitakhudari Medium Project, Kundam, Disst.- jabalpur (M.P.)

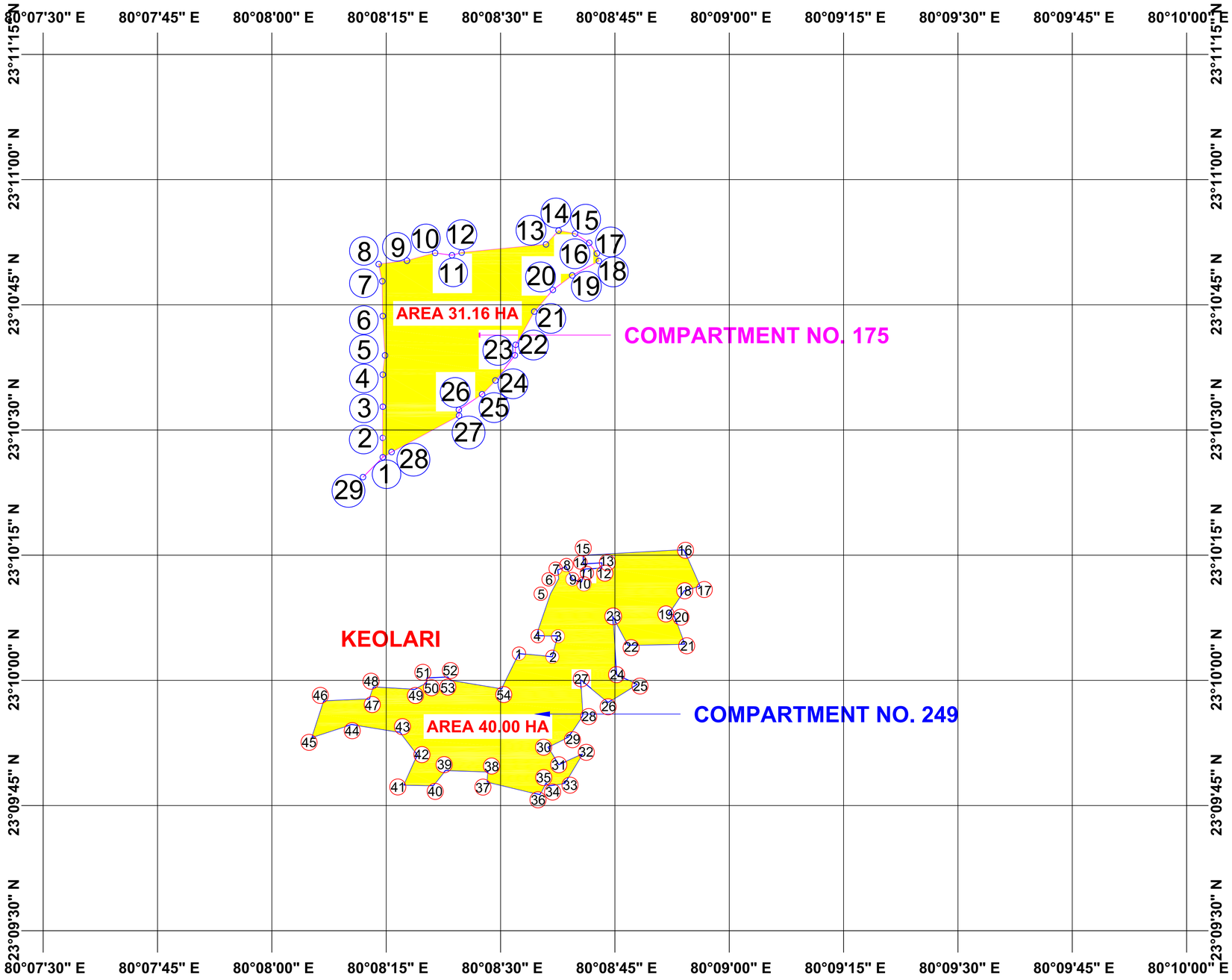

N
W E
S

SCALE - 1 : 8,000

0 100 200 400 600 800 1000 1200 Meters

AREA DETAILS

DISTRICT : JABALPUR
VILLAGE : KEVLARI

Khasara Detail - Khasara No. - 175 CA
Scheme Land Area - 31.16 Ha. &
Khasara No. - 249 CA
Scheme Land Area - 40.00 Ha.

CO- ORDINATE DETAILS

GPS READING OF KEOLARI VILLAGE (KHASRA NO. 175)

S.NO.	LATITUDE	LONGITUDE
1	23°10'18.42"	80°08'15.71"
2	23°10'20.29"	80°08'15.78"
3	23°10'23.36"	80°08'15.82"
4	23°10'26.64"	80°08'15.95"
5	23°10'28.52"	80°08'16.18"
6	23°10'33.08"	80°08'15.81"
7	23°10'37.99"	80°08'15.61"
8	23°10'40.26"	80°08'15.15"
9	23°10'40.25"	80°08'18.52"
10	23°10'40.62"	80°08'21.81"
11	23°10'39.88"	80°08'23.79"
12	23°10'40.21"	80°08'24.86"
13	23°10'39.61"	80°08'34.91"
14	23°10'41.40"	80°08'36.52"
15	23°10'40.53"	80°08'38.45"
16	23°10'39.08"	80°08'39.99"
17	23°10'37.25"	80°08'40.61"
18	23°10'36.66"	80°08'40.67"
19	23°10'35.35"	80°08'37.39"
20	23°10'33.79"	80°08'34.91"
21	23°10'31.71"	80°08'32.61"
22	23°10'27.93"	80°08'30.33"
23	23°10'27.02"	80°08'30.00"
24	23°10'24.50"	80°08'27.64"
25	23°10'23.34"	80°08'26.21"
26	23°10'21.76"	80°08'23.32"
27	23°10'21.54"	80°08'23.83"
28	23°10'18.87"	80°08'16.64"
29	23°10'16.91"	80°08'13.70"

GPS READING OF KEOLARI VILLAGE (KHASRA NO. 249)

S.NO.	LATITUDE	LONGITUDE
1	23°09'52.69"	80°08'27.41"
2	23°09'52.28"	80°08'31.13"
3	23°09'55.26"	80°08'31.64"
4	23°09'55.00"	80°08'29.57"
5	23°10'01.09"	80°08'30.83"
6	23°10'03.37"	80°08'31.844"
7	23°10'04.557"	80°08'31.70"
8	23°10'05.276"	80°08'32.707"
9	23°10'03.272"	80°08'33.442"
10	23°10'03.11"	80°08'34.51"
11	23°10'04.827"	80°08'35.062"
12	23°10'05.026"	80°08'37.087"
13	23°10'05.764"	80°08'36.933"
14	23°10'05.661"	80°08'34.634"
15	23°10'06.83"	80°08'34.721"
16	23°10'08.232"	80°08'47.695"
17	23°10'02.54"	80°08'48.86"
18	23°10'01.86"	80°08'46.84"
19	23°09'58.56"	80°08'44.54"
20	23°09'58.17"	80°08'45.19"
21	23°09'54.32"	80°08'45.86"
22	23°09'54.07"	80°08'39.48"
23	23°09'57.97"	80°08'38.02"
24	23°09'50.22"	80°08'37.92"
25	23°09'49.11"	80°08'40.11"
26	23°09'47.01"	80°08'36.89"
27	23°09'49.60"	80°08'34.08"
28	23°09'45.49"	80°08'34.16"
29	23°09'43.36"	80°08'32.76"
30	23°09'42.13"	80°08'30.67"
31	23°09'40.39"	80°08'31.74"
32	23°09'41.53"	80°08'34.01"
33	23°09'38.71"	80°08'32.34"
34	23°09'38.41"	80°08'30.74"
35	23°09'38.65"	80°08'30.53"
36	23°09'37.59"	80°08'29.92"
37	23°09'38.75"	80°08'24.90"
38	23°09'39.78"	80°08'25.09"
39	23°09'39.90"	80°08'20.79"
40	23°09'38.471"	80°08'19.777"
41	23°09'38.481"	80°08'17.03"
42	23°09'41.32"	80°08'17.90"
43	23°09'43.62"	80°08'15.91"
44	23°09'44.56"	80°08'10.80"
45	23°09'43.29"	80°08'07.03"
46	23°09'47.11"	80°08'07.31"
47	23°09'47.18"	80°08'12.10"
48	23°09'48.69"	80°08'12.32"
49	23°09'48.28"	80°08'16.64"
50	23°09'49.06"	80°08'17.76"
51	23°09'49.804"	80°08'17.61"
52	23°09'49.776"	80°08'19.833"
53	23°09'49.45"	80°08'20.11"
54	23°09'48.39"	80°08'25.76"

INDEX

COMPARTMENT NO. 175		AREA 31.16 HA	
COMPARTMENT NO. 249		AREA 40.00 HA	
TOPO SHEET No.	64 A 4	POINT P1... 29 & 1... 54	
BLOCK & TEHSIL	KUNDAM	DISTRICT	JABALPUR

(A. B. SHARMA), (M. K. MUDIYA)
SUB ENGINEER

(N. P. MEHRA)
SUB DIVISIONAL OFFICER
MEHGAON TOLA H/W
SUB DN JARALPUR

(R. S. SHARMA)
EXECUTIVE ENGINEER
HI REAN W. R. DIVISION
JABALPUR