

**FIELD INSPECTION NOTE OF SRI J.GOPAL RAO S.F.S, FOREST  
DIVISIONAL OFFICER, BANSWADA ON 01.03.2017 IN GANDHARI  
RANGE, AREA PROPOSED FOR DIVERSION OF FOREST LAND FOR  
CONSTRUCTION OF LINK CANAL OF KALESHWARAM PROJECT IN  
BANSWADA OF KAMREDDY DISTRICT.**

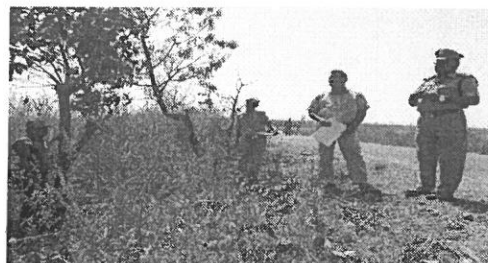

On 01.03.2017 inspected the area proposed for diversion for Construction of Link Canal of Kaleshwaram project in Gandhari Range. The Proposed area falls in Following R.F. Block.

Sl. No.	Name of the R.F.	Compt. No. involved	Total Forest area in Ha.
1	Manchippa	460, 463	26.684
	<b>Total:</b>		<b>26.684</b>

During the inspection it is observed that the Construction of Link Canal is passing in Gandhari Range and found there are 212 trees are falling in the proposed area. The major species names are Nallamaddi (*Terminalia Tomentosa*), Teak (*Tectona grandis*), Chennangi (*Lagerstroemia praviflora*), Satin (*Choloxylon swietenia*), Palakodisha (*Wrightia tinctoria*), Ippa (*Madhuca Indica*), Tuniki (*Diospyros melanoxylon*), Moduga (*Butea Monosperma*), Rela (*Cassia fistula*), Uulva Nemilinar (*Holoptelea Integrifolia*), Soppera (*Dalbergia Paniculata*), Morri (*Buchanania Lanzas*).

The Fauna like Spotted Deer, Neelgai, Wild Boar and Bears are seen in this area.



I have searched for the other alternatives but there is no alternative land available except the present proposal. This is the barest minimum area i.e., required for construction of link canal for Kaleshwaram project. There are no encroachments and claims in the R.F. area that attracts the RoFR Act, 2006. There are no claim pending under RoFR Act, 2006. There are no endangered species that are caused or harmed due to construction of link canal for Kaleshwaram project.

  
Forest Divisional Officer,  
Banswada.