

107
28.06.2016 - PIN Notes of WNP

**FILED INSPECTION NOTE OF SRI. CH. GANGA REDDY, S.F.S.,
DIVISIONAL FOREST OFFICER, MAHABUBNAGAR FOR THE INSPECTION OF WORKS
IN WANAPARTHY RANGE ON 28.06.2016.**

<-> <-> <->

Today proceeded and inspected the area proposed for diversion at **Janagamaipally** Forest Block in **Compt. No. 475, 476, 477, 479 & 485** of **Buddaram** Section in **Wanaparthi Range** of this Division along with the concerned Forest Range Officer, Wanaparthi and his staff. The proposed area of **3.15 Ha** to be diverted for providing BT road from **Balijapally** to **Karne Tanda** improvement and widening from **2/3 to 2/8 Km (0.50 Km) 3/5 to 7/2 Km (3.70 Km)** (Total $0.50+3.70=4.20$ Km) passing through reserve forest area of **Jangamaipally Reserve Forest**, **Wanaparthi Range** of **Mahabubnagar division** is transacted and the following observations are made:

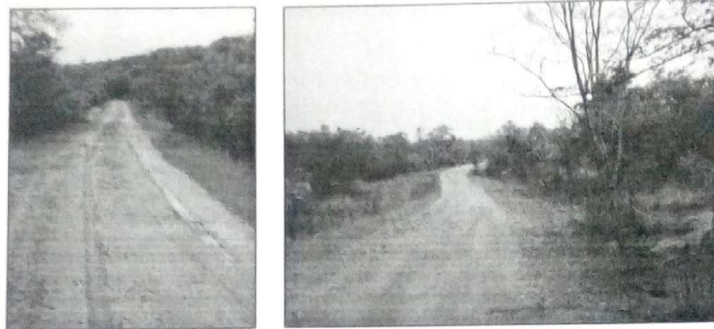

- 1) The total Forest Area in **Compt. No. 475, 476, 477, 479 & 485** of **Jangamaipally Reserve Forest** is **653.59 Ha**.
- 2) The Forest Area of this Compartments Areas is **Southern Tropical Dry Deciduous Forests 5A/C3** of **<0.40**.
- 3) The species found are *Mitroqyna parvi flora* (Battaganapa), *Chloroxylon swietenia* (Billudu), *Gymosponia spinosa* (Danche), *Eucalyptus* (Neelagiri), *Madhuca indica* (Ippa), *Pongamia pinnata* (Kanuga), *Terminalia alata* (Nalla maddi), *Butea monosperma* (Moduga), *Hardiwickia binnata* (Narepa), *Albizia amara* (Narlinga), *Dalbarzia paniculata* (Pacchaare), *Wrightia tinctoria* (Palakodisha), *Ailanthus excelsa* (Peddamanu), *Gyrocarpus amexicanus* (Poliki), *Cassia Fistula* (Rela), *Diospyros chloroxylon* (Ullintha) and *Azadirachta Indica* (Vepa).
- 4) The canopy density is **<0.4**.
- 5) Total **(32)** Nos Trees are falling in the proposed area out of which **26** Nos of 31 – 60 cms, **5** Nos of 61-90 Cms, **1** Nos 91 to 120 cms, **0** Nos >120 cms girth class.
- 6) The Forest area diverted for this purpose is only **3.15 Ha**.
- 7) The area proposed for Diversion of **3.15 Ha** of Forest-Land in **Compt. No. 475, 476, 477, 479 & 485** of **Jangamaipally** Forest Block area of **Wanaparthi Range**, **Mahabubnagar Forest Division** for providing BT road from **Balijapally** to **Karne Tanda** improvement and widening from **2/3 to 2/8 Km (0.50 Km) 3/5 to 7/2 Km (3.70 Km)** (Total $0.50+3.70=4.20$ Km) in favour of **Executive Engineer, PR Division, Wanaparthi**.

- 8) There are no rare / endangered / unique species of flora and fauna in this proposed area and also there are no protected archaeological / heritage site/defense establishment. Etc.,

❖ The Improvement of the Road will give the following advantages:

- ✓ This road passes through Balijapally to Karne Thanda Via. Jangamaipally in Mahabubnagar District in Telangana State. It is the nearest route for 6 Thandas (Mamidimada Thanda, and Eniki Thanda, Mundari Thanda, Karne Thanda, Garlaband Thanda, and Lattupally Thanda of Bijinapally Mandal) and 4 Villages (Shapur, Mamidimada, Salkalapur, Parvathapur) to reach Wanaparthy Town, which is Division, Head Quarter.
- ✓ The Proposed Road that is Balijapally to Karne Thanda is interior village for connecting road and there is no other alternative except passing the widening and improvement of road work in the forest area of Jangamaipally Reserve Forest. Which is also improves the mobility of the forest staff for inspection of forest area.
- ✓ The Proposed area will not have any erosive impact on Forest area. Hence recommended for diversion of forest land 3.15 Ha for non-forestry purpose. Since this is an existing road

Hence, it is recommended for diversion of Forest Area, as per the request of user agency.

28/6/2016
Divisional Forest Officer (T),
Mahabubnagar.