

FIELD INSPECTION NOTES OF THE DIVISIONAL FOREST OFFICER, MEDAK IN

RESERVE FOREST LAND ON 10.04.2016

Today I along with the Forest Range Officer, Siddipet, and Ramayampet and their field staff have inspected the Reserve Forest areas proposed for diversion of 4.323 Ha Forest land in RFs for Laying of pipe line and construction of other structures for providing safe Drinking water under Drinking water Pipe line Project as detailed below:

Sl. N o.	Name of the Range	Name of the Reserve Forest	Area (in Ha)	Length (Approx) (in mtrs)	Width (Approx) (in mtrs)	
					Min	Max
1	Ramayam pet	RF: Ibrahimpur	0.321 Ha	6895.038 Mtrs	0.90	1.00
2	Siddipet	RF: Chikode –I Extn. -II	0.142 Ha	1572.878Mtrs	0.90	0.90
		RF: Indupriyal	3.33 Ha	13823.216 Mtrs	1.00	6.00
		RF: Ramaram	0.53 Ha	3394.119 Mtrs	1.00	2.00
		Total :-	4.323 Ha	25685.251		

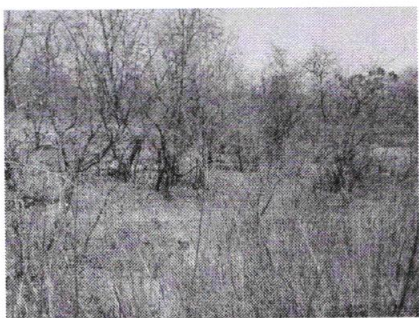

The said area is passing through these RF's to a length of about 25685.251 mts and width varying as mentioned above. The canopy of these areas is 0.4 to 0.6 and about 198 trees are required to be removed from the said area. Dominant species in the areas are 1). Bitluga (*Chloroxylon swietenia*) 2). Narlenga (*Albizia amara*) 3). Soppera (*Dalbergia paniculata*) 4). Chennagi (*Lagerstroemia parviflora*) 5). Eucalyptus (*Eucalyptus tereticomis*) 6). Jeedi (*Semecarpus anacardium*) 7). Kanuga (*Pongamia Pinnata*) 8). Moduga (*Butea monosperma*) 9). Nalamaddi (*Terminalia tomentosa*) 10). Palakodisa (*Halarrhena antidysenterica*) 11). Rela (*Cassia fistula*) 12). Seethphal (*Annona squamosa*) 13). Soppera (*Dalbergia paniculata*) 14). Teak (*Tectona grandis*) 15). Vepa (*Azadirachta Indica*) 16). Gumpena (*Lannea grandis*) 17). Somi (*Azadirachta Indica*) 18). Ippa (*Madhuca Indica*) etc. enumeration and valuation of the tree growth in these areas are completed (list enclosed).

I have searched for other alternatives, but there is no alternative land available except the present proposal. This is the barest minimum area that is required Laying of pipe line and construction of other structures for providing safe Drinking water Project. No work is started

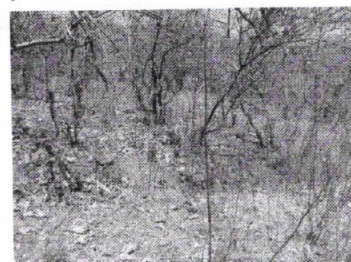

as on date in violation of FC Act 1980. There are no encroachments and also claims in the RF area that attracts the RoFR Act 2006.

The user agency has submitted their undertakings to implement the following conditions.

1. The User agency shall construct Boundary pillars separating the proposed area for diversion at every 25 mts interval.
2. The Compensatory Afforestation is proposed in Comt. No 279 of Narsampally RF of Siddipet Range.
3. The NPV of Rs.27, 06,198/- shall be paid by the user agency.
4. The project Cost of Rs. 26,48,612/- Shall be paid by the user agency.
5. The extraction charges of the timber / fuel as estimated in these areas shall be borne by the user agency.
6. The area is free from encroachments and does not fall in wildlife protected areas, archaeological heritage site, important monument there are no claims pending under RoFR Act.2006. There are no endangered species that are caused or harmed due to Laying of pipe line and construction of other structures for providing safe Drinking water Project.

The District Collector, Medak has given the certificate in proforma-I as per instructions vide GOI, MoEF, ref.11-9/98-Fc (PT) dt.05.07.2013 for linear projects, duly certifying that the process of identification of Rights under Forest Right Act has been completed in the District and there is no claim pending in the above said RF.



Divisional Forest Officer,
Medak.