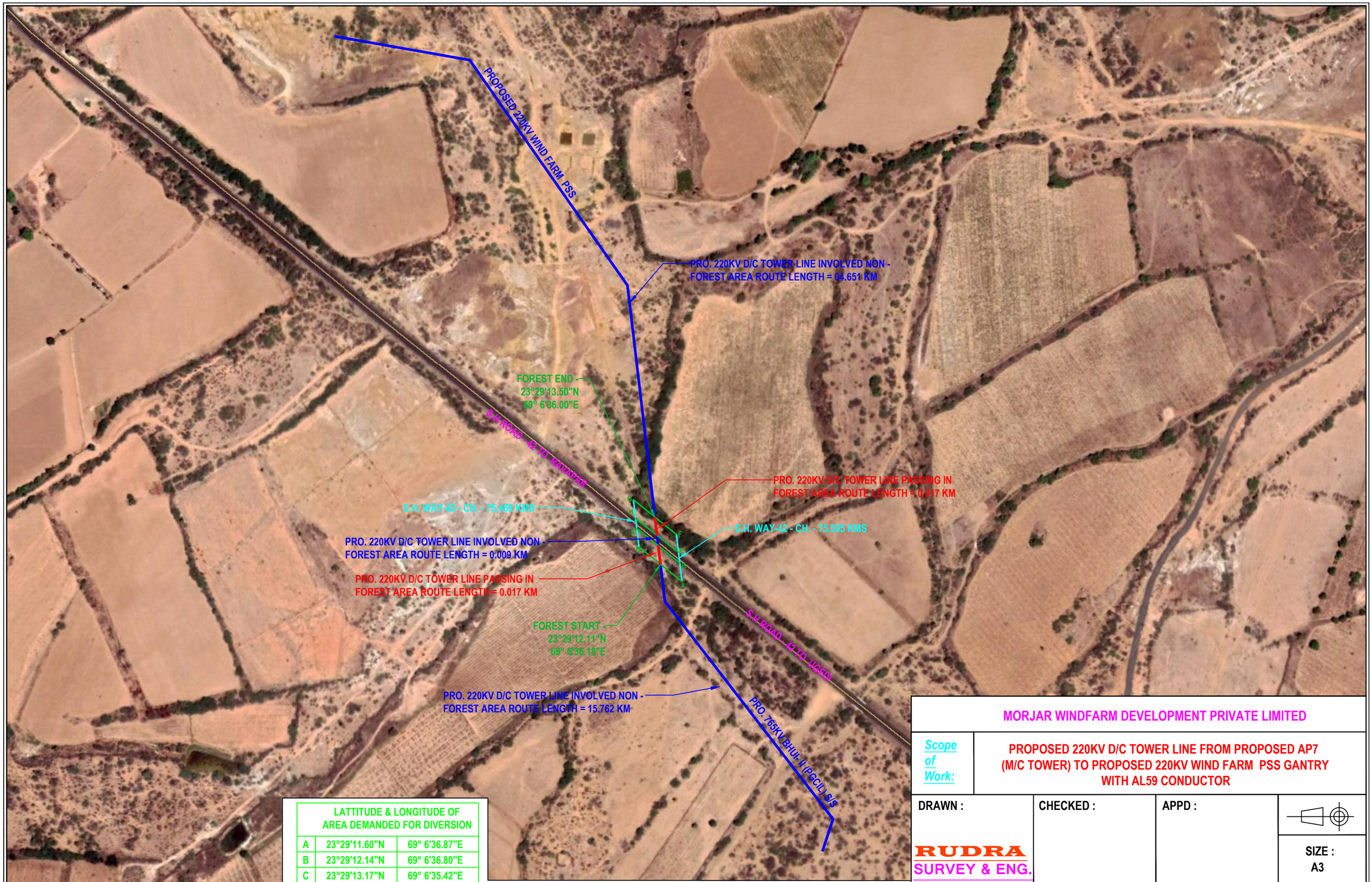

LATTITUDE & LONGITUDE OF AREA DEMANDED FOR DIVERSION		
A	23°29'11.60"N	69° 6'36.87"E
B	23°29'12.14"N	69° 6'36.80"E
C	23°29'13.17"N	69° 6'35.42"E
D	23°29'12.63"N	69° 6'35.49"E
E	23°29'12.46"N	69° 6'36.76"E
F	23°29'12.99"N	69° 6'36.69"E
G	23°29'14.01"N	69° 6'35.32"E
H	23°29'13.46"N	69° 6'35.39"E

PRO. 220KV D/C TOWER LINE INVOLVED NON - FOREST AREA ROUTE LENGTH	= 15.762 KM
PRO. 220KV D/C TOWER LINE PASSING IN FOREST AREA ROUTE LENGTH	= 00.017 KM
PRO. 220KV D/C TOWER LINE INVOLVED NON - FOREST AREA ROUTE LENGTH	= 00.009 KM
PRO. 220KV D/C TOWER LINE PASSING IN FOREST AREA ROUTE LENGTH	= 00.017 KM
PRO. 220KV D/C TOWER LINE INVOLVED NON - FOREST AREA ROUTE LENGTH	= 04.651 KM
PRO. 220KV D/C TOWER LINE TOTAL ROUTE LENGTH	= 20.456 KM

MORJAR WINDFARM DEVELOPMENT PRIVATE LIMITED

Scope of Work: PROPOSED 220KV D/C TOWER LINE FROM PROPOSED AP7 (M/C TOWER) TO PROPOSED 220KV WIND FARM PSS GANTRY WITH AL59 CONDUCTOR

DRAWN :	CHECKED :	APPD :	SIZE : A3
RUDRA SURVEY & ENG.			

SCALE :	DATE :	DRG.NO :	SHEET :	REV :
N.T.S	- - 2020		1 OF 1	00