

GEO REFERENCE MAP OF 66 KV RAJAYATA S/C LINE

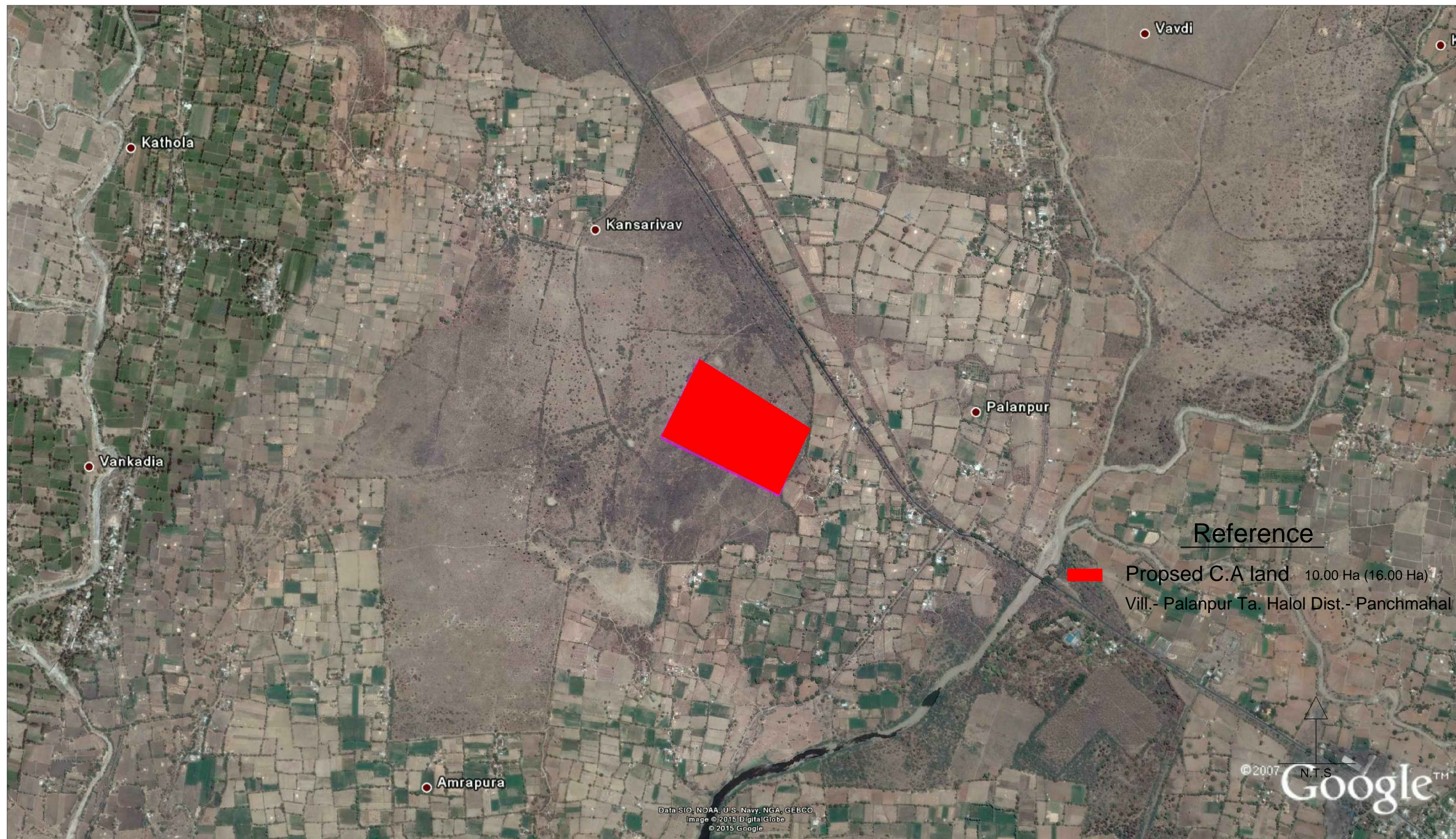

GPS CO- ORDINATE : (1) N.22°26'11.20" E.073°34'51.15"
(2) N 22°26'20.38" E 073°34'55.88"

(3) N 22°26'12.68" E 073°35'09.00"
(4) N 22°26'04.28" E 073°35'05.81"

LOCATION MAP OF DEGRADED FOREST LAND IDENTIFIED FOR COMPENSATORY AFFORESTATION TO BE CARRIED OUT IN LIEU OF 4.20.30 HA OF RESERVED FOREST LAND FOR CONSTRUCTION OF 66 KV SAVDASNA MUVADA TO RAJAYATA LINE PASSING UNDER RESERVED FOREST LAND TA. MORVA & SANTRAMPUR DIST.PANCHMAHAL & MAHISAGAR IN GUJARAT STATE.

VILLAGE : PALANPUR, RF.SR.NO :97,98,99 & 100, COMPENSATORY AFFORESTATION , AREA : 10.00 Ha.(16.00 Ha.)
RANGE : HALOL, TALUKA : HALOL, DIVISION : GODHRA, DIST : PANCHMAHAL
PRODUCTION WORKING CIRCLE
F.S NO : VIII PT. COUPE NO : 18 &19 pt.

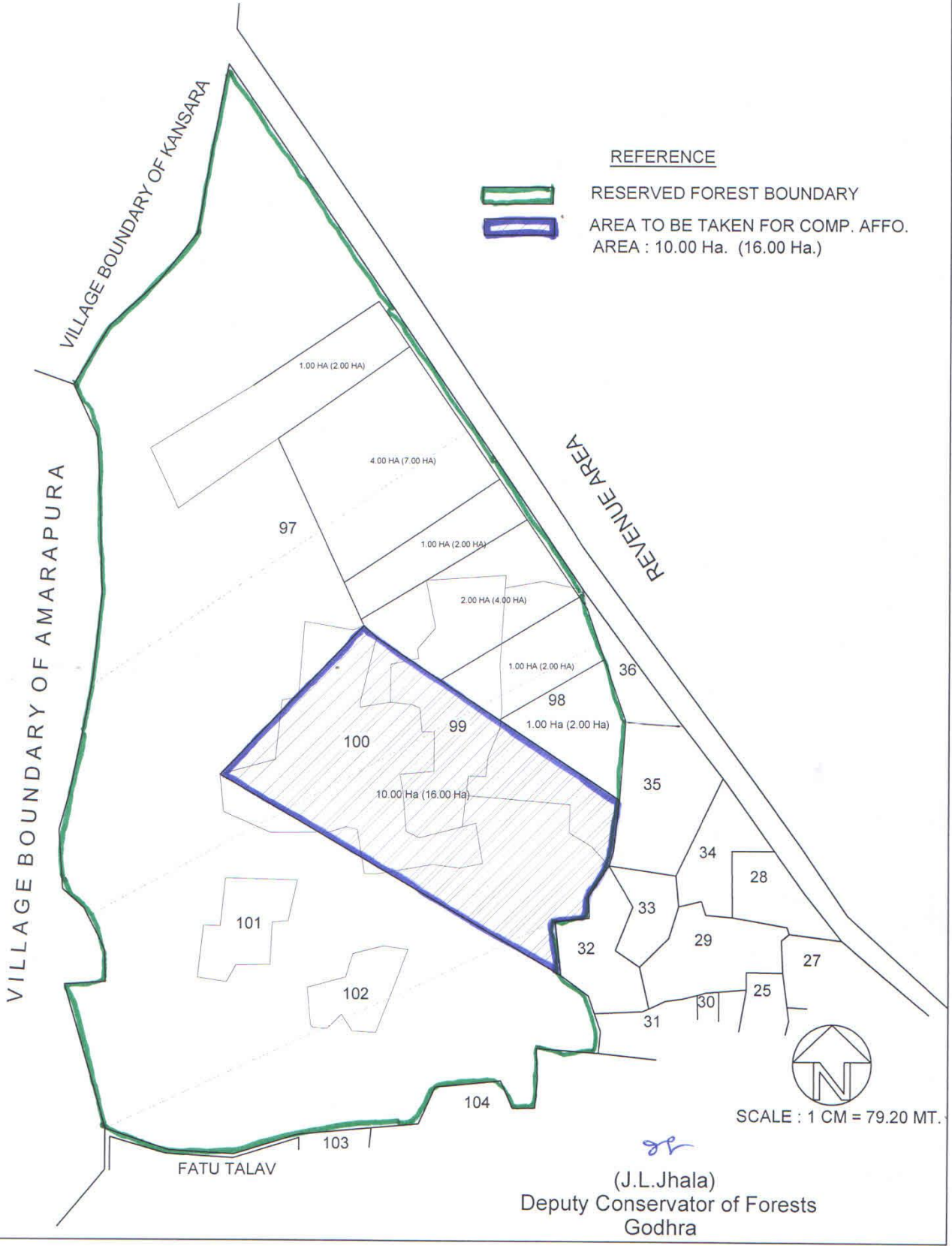

Deputy Conservator of Forest
Godhra
Information of Compensatory Afforestation area GPS Point

Sr. No.	Name of Village	Compensatory Afforestation area in ha.	Compensatory Afforestation S.No.	GPS Point
1	Palanpur Ta.Halol	10.00 (16.00)	97,98,99 & 100	(1) N.22°26'11.20" E.073°34'51.15" (2) N 22°26'20.38" E 073°34'55.88" (3) N 22°26'12.68" E 073°35'09.00" (4) N 22°26'04.28" E 073°35'05.81"

Deputy Conservator of Forest
Godhra