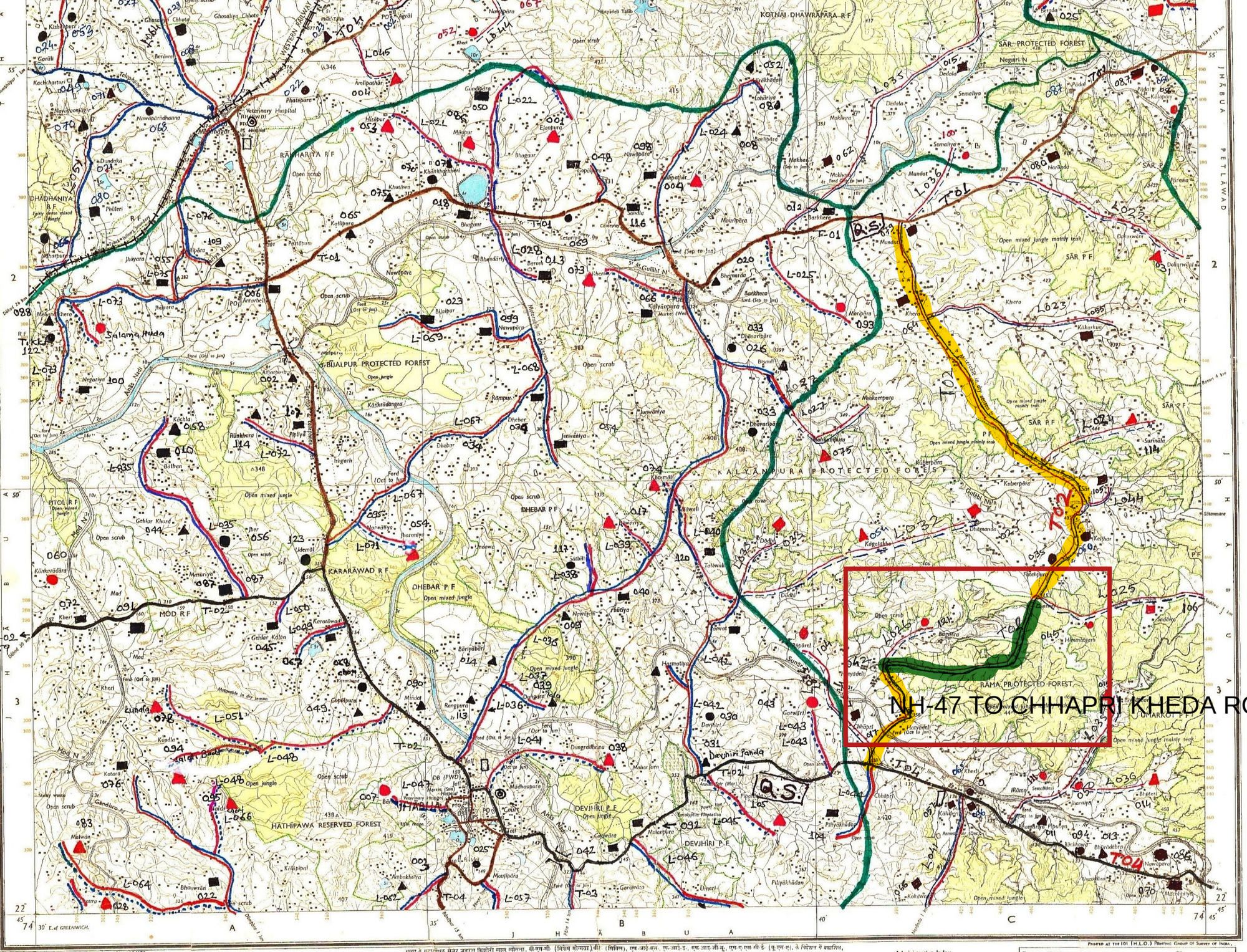

Reg. No. 7110 HD'78 (C.C. 45-1:33,11)-3MB'81-8B0&'89.

Roads, metalled: according to importance; distance stone
" unmetalled: do. do. ; bridge
Cart-track. Pack-track and pass. Foot-path with bridge
Bridges: with piers; without. Causeway. Ford or Ferry
Streams: with track in bed; undefined. Canal
Dams: masonry or rock-filled, earthwork. Weir
River banks: shelving; steep, 3 to 6 metres; over 6 metres
" dry with water channel; with island & rocks. Tidal river
Submerged rocks. Shoal. Swamp. Reeds
Wells: lined; unlined. Tube-well. Spring. Tanks: perennial; dry
Embankments: road or rail; tank. Broken ground
Railways: broad gauge; double; single with station; under constn.
" other gauges; do. ; do. with distance stone; do.
Mineral line or tramway. Telegraph line. Cutting with tunnel
Contours with sub-features. Rocky slopes. Cliffs.
Sand features: dibbas (2) sand hills and dunes; surveyed (S) shifting dunes

1st Edition 1978.
(Previous Edition on 1-inch scale 1st, 2nd (Provisional) 1946, 1957).

Index to Sheets

46 1/8	46 1/12	46 1/16
46 1/5	46 1/9	46 1/13
46 1/6	46 1/10	46 1/14

भारत के महासर्वेक्षक मेजर जनरल किशोरी लाल खोसला, बी.एस.सी. (विशेष योग्यता), बी. (सिविल), एफ.आई.एस., एफ.आई.ई., एफ.आई.जी.ए., एम.ए.एस.सी.ई. (यू.एस.ए.), के निदेशन में प्रकाशित,
Published under the direction of Major General Kishori Lal Khosla, B.Sc. (Distinction), B.E. (Civil), F.I.S., F.I.E., F.I.G.U., M.A.S.C.E. (U.S.A.), *Surveyor General of India*,
1978.

1:50,000

500 m to 1 cm — 2 cm to 1 km
Metres 1000 500 0 1 2 3 4 5 6 7 Kilometres

HEIGHTS & CONTOURS IN METRES
CONTOUR INTERVAL 20 METRES

Water features are shown in blue where they generally contain water.
Cultivated areas are coloured yellow.
The exterior boundaries of areas of Reserved or Protected Forests are shown by green ribands.

Contours are approximate.
A relative height, *Dr.* represents the approximate height, in metres, between the top and bottom of a steep slope.
Wooded areas are coloured green. Scattered trees and other vegetation are in green, but prominent surveyed trees are in black.

Not applicable.

The kilometre stone numbers along the railway and roads are shown in slant type, e.g. '5' whereas milestone numbers are shown in upright type, e.g., '5'.

Administrative Index

JHABUA

Printed at the 101 (H.L.O.) Printing Group of Survey of India.

Towns or Villages: inhabited/deserted. Fort
Huts: permanent; temporary. Tower. Antiquities
Temple. Chhatri. Church. Masque. Idgah. Tomb. Graves
Lighthouse. Lightship. Buoys: lighted; unlighted. Anchorage
Mine. Vine on trellis. Grass. Scrub
Palms: palmyra; other. Plantain. Conifer. Bamboo. Other trees
Boundary, international
" state: demarcated; undemarcated
" district: subdivn. tahsil or taluk; forest
Boundary pillars: surveyed; unlocated. Village trijunction
Heights, triangulated: station; point; approximate — A 200, .200, 200
Bench-mark: geodetic; tertiary; canal — BM 63·3, .BM 63·3, .63
Post office. Telegraph office. Combined office. Police station — PO, TO, PTO, PS
Bungalows: dak or travellers' inspection. Rest-house — DB, IB (Canal), RH (Forest)
Circuit house. Camping ground. Forest: reserved; protected — CH, CG, R F, P F
Spaced names: administrative; locality or tribal — KIKRI, NAGA

© GOVERNMENT OF INDIA COPYRIGHT, 1978.