निर्यात के लिए नहीं NOT FOR EXPORT

OPEN SERIES MAP

No. G44U11

Scale 1:50,000

G44U6 (63D/8)	G44U10 (63D/12)	G44U14 (63D/16)
G44U7 (63D/7)	2 Sarna MADHYA PRADESH G44U11 (63D/11)	G44U15 (63D/15)
G44U8 (63D/3)	G44U12 (63D/4)	G44U16 (63D/20)

1 Katni, MADHYA PRADESH.
2 Umaria, MADHYA PRADESH.

भारतीय सर्वेक्षण विभाग | SURVEY OF INDIA

1st Edition 2011. Price ₹ 70/-

CONVENTIONAL SYMBOLS

Express highway; with toll; with bridge; with distance stone
Roads, metalled: according to importance
Roads, cleared carriageway: according to importance
Unmetalled road: Cart-track; Pack-track with pass; Foot-path
Streams: with track in bed; undefined; Canal
Dams: masonry or rock (Wall); earthwork; Weir
River: dry with water channel; with island & rocks; Tidal river
Submerged rocks; cross; swamp; reeds
Wells: Bored; unlined; Tube-well; Spring; Tanks: perennial; dry
Embankments: road or rail; tank; Broken ground
Railways, broad gauge: double; single with station; under construction
Railways: other gauges: double; single with station; under construction
Mineral line or tramway; Kiln; Cutting with tunnel
Quarries with sub-features; Rocky slopes; Cliffs
Sand features: Cliffs (Sand-hills transversed); Cliff (water-lifted)
Towers or Wireless: minatured; dissected; Pole
Poles permanently temporary; Telegraph; Antiquities
Temple; Chhatri; Church; Mosque; Idgah; Tomb; Dargah
Lighthouse; Lightship; buoys; signal; anchorage; Anchorage
Mine Mine on India Cross Bench
Palms: palmyra; other; Pineapple; Conifer; Bamboo; Other trees
Areas: cultivated; wooded; Surveyed tree
Boundary: international
" state: demarcated; undemarcated
" district subdivision, tehsil or Ghat; forest
Boundary pillars: surveyed; unlocated
Heights; triangulated; spot; point; approximate 200 200 200
Bench mark: generally; tertiary; level BM 69·9 BM 69·9
Post office; Telegraph office; Overhead tank
Rest house or inspection bungalow; Circuit house; Police station
Pumping ground; Sewer; manure; protected PG PG PG
Special names: administrative; locality or tribal KUKI NAGA
Hospital; dispensary; veterinary hospital / dispensary
Aerodrome; Heliport; Tourist site
Power line; with pylons surveyed; with poles unsurveyed

NOTES :-

Heights are in metres and above Indian mean sea level.
Contours are approximate.
A relative height, e.g., 3C represents the approximate height, in metres, between the top and bottom of a steep slope.
The triangulated heights and revenue in this sheet have not been adjusted to the heights of the adjacent sheets and may not be strictly in accordance with them

COMPILATION INDEX

A. Surveyed during 1968-69. Updated for major detail during 2003-05.

Projection – UTM Datum – WGS 84

Magnetic Variation from True North about $\frac{1}{2}$° West in 2005. Decreasing by about 1' annually.

1:50,000

500 m to 1 cm 2 cm to 1 km

METRES 500 250 0 1 2 3 Kilometres

CONTOUR INTERVAL 20 METRES

For further details about this map, please contact
Director
Madhya Pradesh Geo-Spatial Data Centre
Survey of India
Survey Colony, Vijayanagar
Jabalpur.

WEBSITE – www.surveyofindia.gov.in

Reproduction in whole or part by any means is prohibited without the written permission of Survey of India, the National Mapping Agency.

© GOVERNMENT OF INDIA COPYRIGHT, 2011

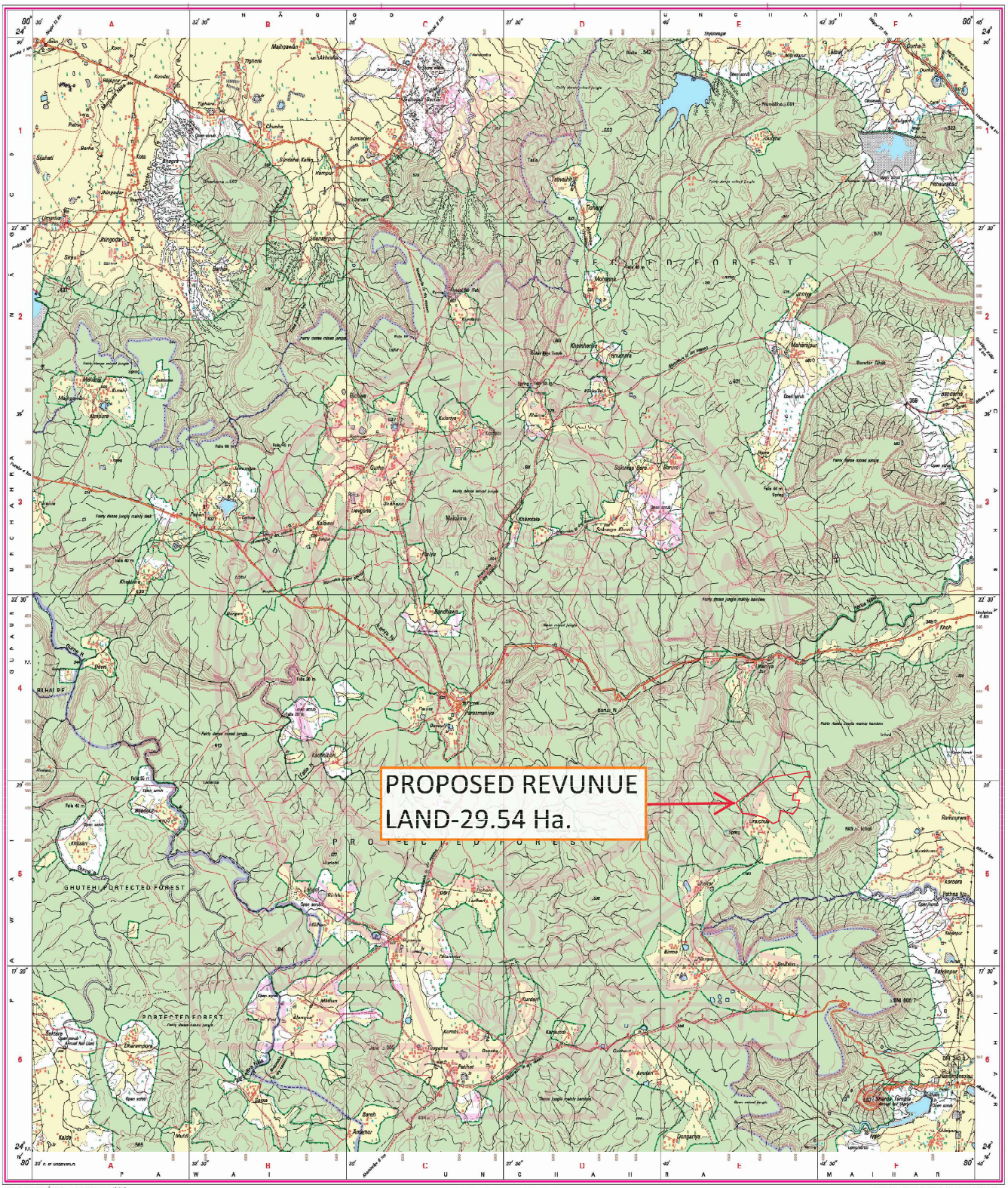
PROPOSED REVUNUE
LAND-29.54 Ha.
PROTECTED FOREST
GHUTENI PORTECTED FOREST
PORTECTED FOREST
Mahpawan
Tigharra
Chunka
Sujahni
Kota
Bhagra
Jhingodar
Umaria
Sirsu
Barhai
Shahnampur
Sundahai Kalan
Kampur
Tala
Talwaha
Tolkani
Gudhar
Mohanna
Khamhariya
Mahanjour
Bandar Ghat
Kulariya
Kulaha
Gutha
Sulunga Bara
Barura
Mayaura
Khamtala
Kaliwai
Lengarta
Dhakhan
Pathra
Khalauna
Sandhwa
Dewri
Bilhari
Bansmaniya
Kachhabari
Barua N
Uraichua
Ramnuwan
Khusari
Bhagwan
Lalgari
Kurdari
Kumhi
Kanhauli
Amlari
Barsh
Amanhor
Gunpariya
Kalda
Mulhi
Sahara
Bharampura
Rakangur
Konara
Pathna Nu
Gaylana
Kanjapur
Bhuthan
Bhima
Kurdari
Gaurjhal
Gaurjhal Temple
Ghoro
Ghoro Ghat
Ulaibanra
Nagi
Jangalbara
BM 606.7
BM 340.7
Kaimanmatar
Kaimanmatar Ghat
Ghoro Ghat
Ghoro Ghat
Ghoro