

# Compensatory Afforestation Against the Proposed Project- Construction of 2 Lane Road From Singtam - Tarku- Ravangla- Legship- Gyalshing- Pelling (Section from Singtam to Ravangla) NH510 Under SARDP NE Phase 'A' in State of Sikkim

Toposheet No: 78A/7/3, 78A/7/6, 78A/8/1 & 78A/8/4

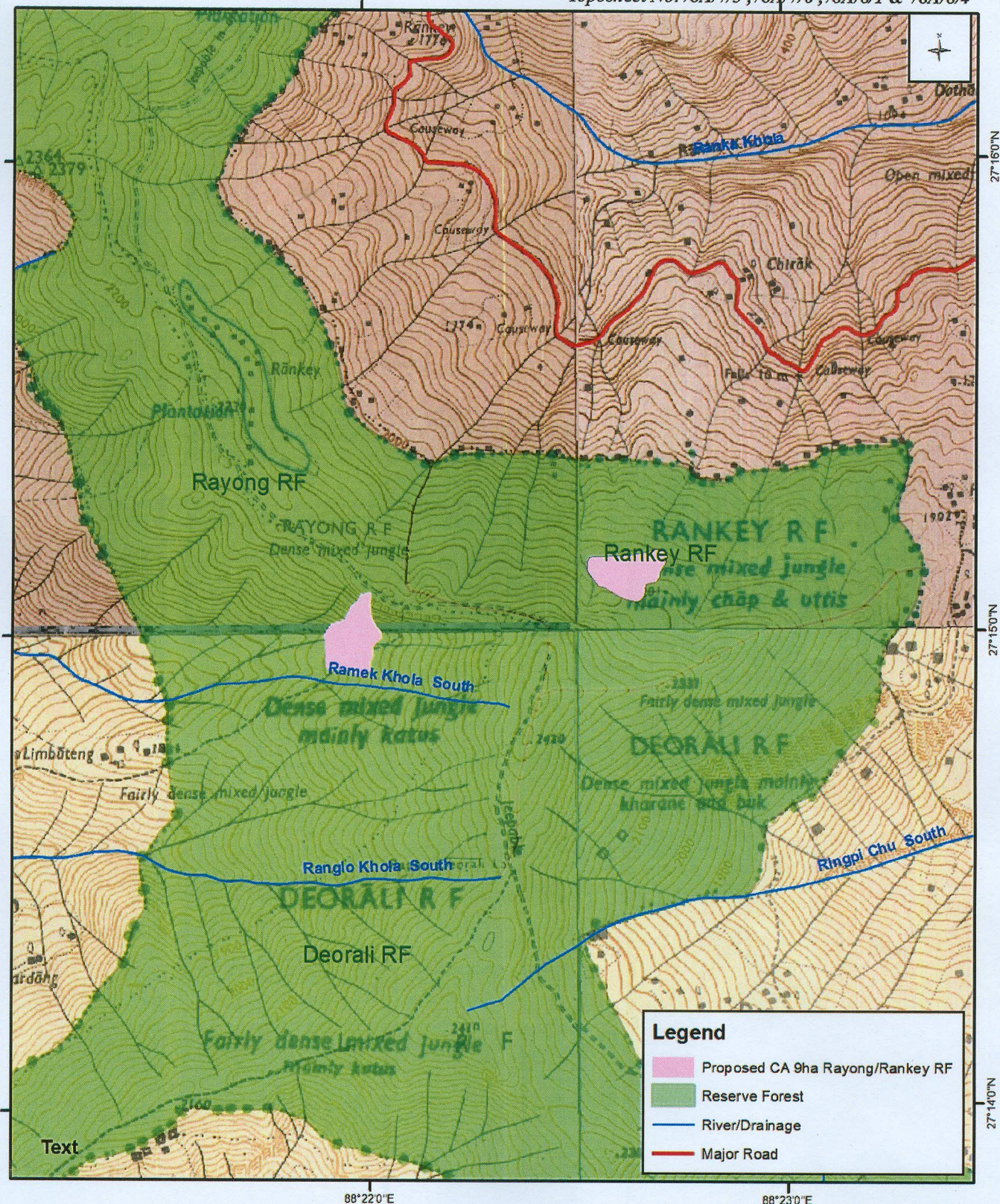

Govt. of Sikkim  
Forests Env. & WL Management Department

0 375 550 825 1,100 1,375 1,650  
Meters

Source: RS/GIS Cell Working Plan, FEWMD  
Vide SI.No : 54/GIS/WP16/FEWMD



**Compensatory Afforestation Against the Proposed Project- Construction of 2 Lane  
Road From Singtam - Tarku- Ravangla- Legship-  
Gyalshing- Pelling (Section from Singtam to Ravangla) NH510  
Under SARDP NE Phase 'A' in State of Sikkim**

Toposheet No: 78A/8/4

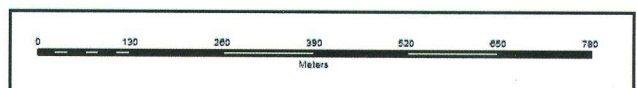
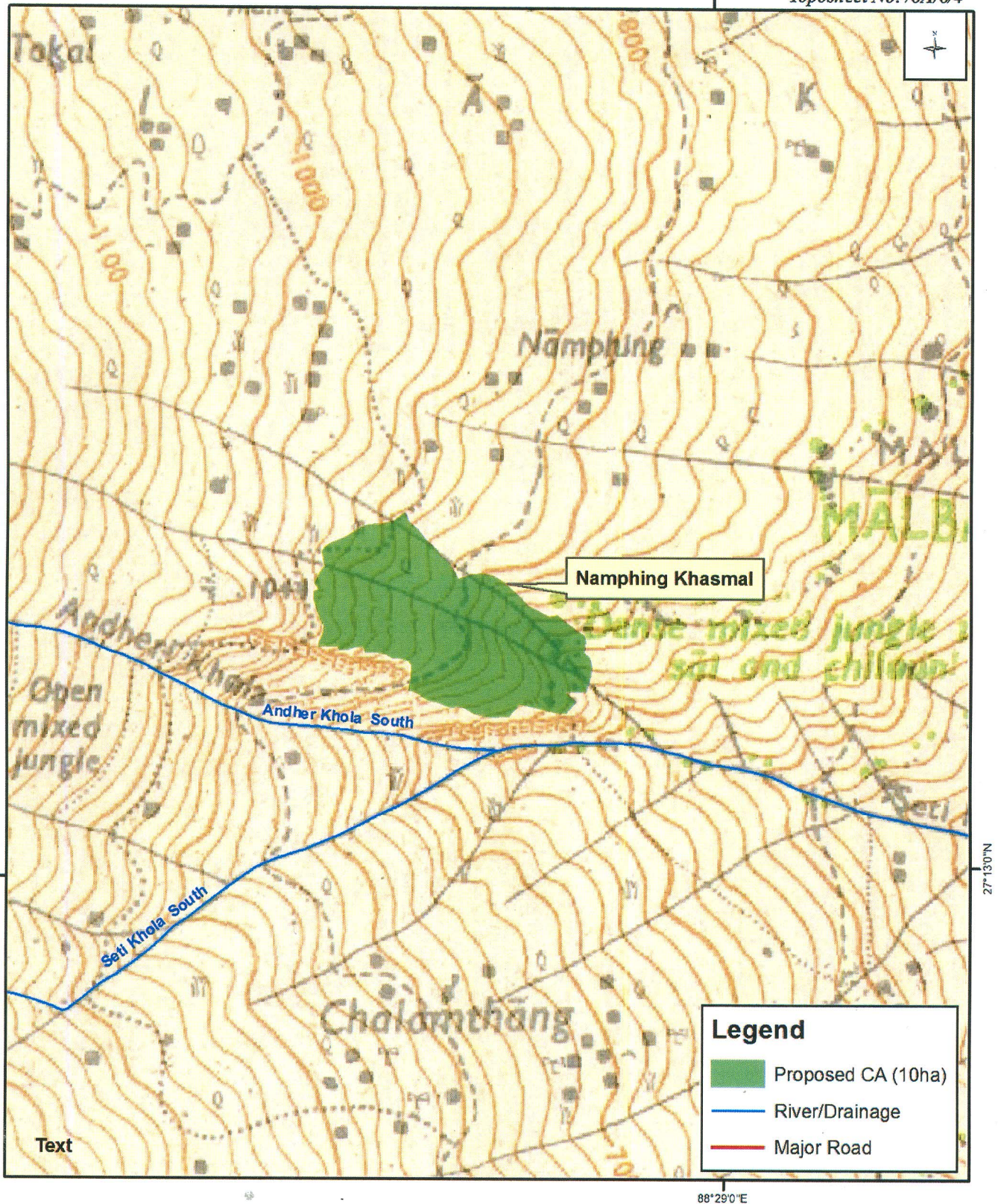



**Compensatory Afforestation Against the Proposed Project- Construction of 2 Lane  
Road From Singtam - Tarku- Ravangla- Legship-  
Gyalshing- Pelling (Section from Singtam to Ravangla) NH510  
Under SARDP NE Phase 'A' in State of Sikkim**

Toposheet No: 78A/7/6 & 78A/8/4



Govt. of Sikkim  
Forests Env. & WL Management Department

0 175 350 525 700 875 1,050  
Meters

**Source: RS/GIS Cell Working Plan, FEWMD  
Vide Sl.No : 53/GIS/WP16/FEWMD**



**Compensatory Afforestation Against the Proposed Project- Construction of 2 Lane Road From Singtam - Tarku- Ravangla- Legship- Gyalshing- Pelling (Section from Singtam to Ravangla) NH510 Under SARDP NE Phase 'A' in State of Sikkim**

Toposheet No: 78A/7/6 & 78A/8/4

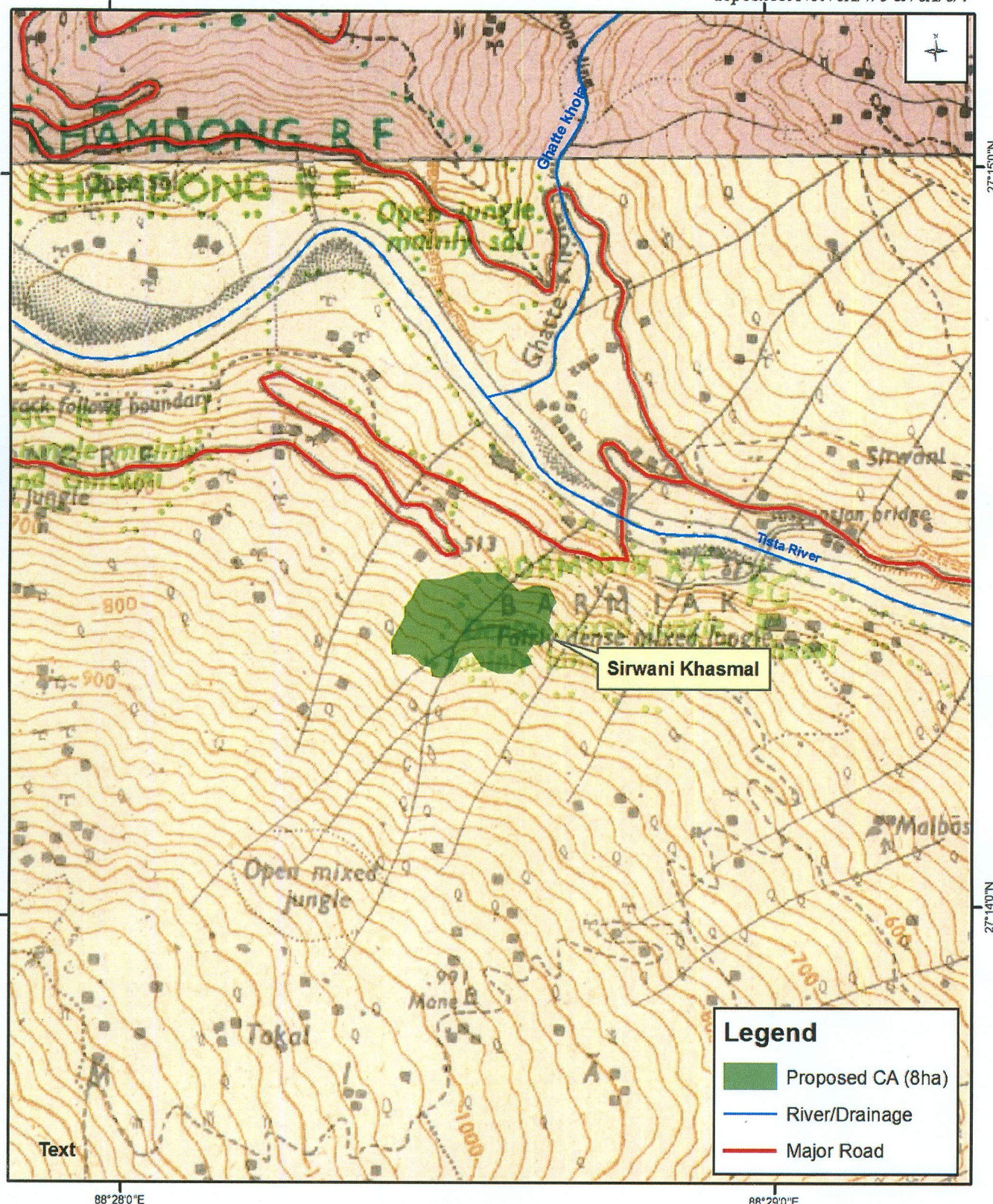

Govt. of Sikkim  
Forests Env. & WL Management Department

0 175 350 525 700 875 1,050  
Meters

**Source: RS/GIS Cell Working Plan, FEWMD  
Vide SI.No : 51/GIS/WP16/FEWMD**