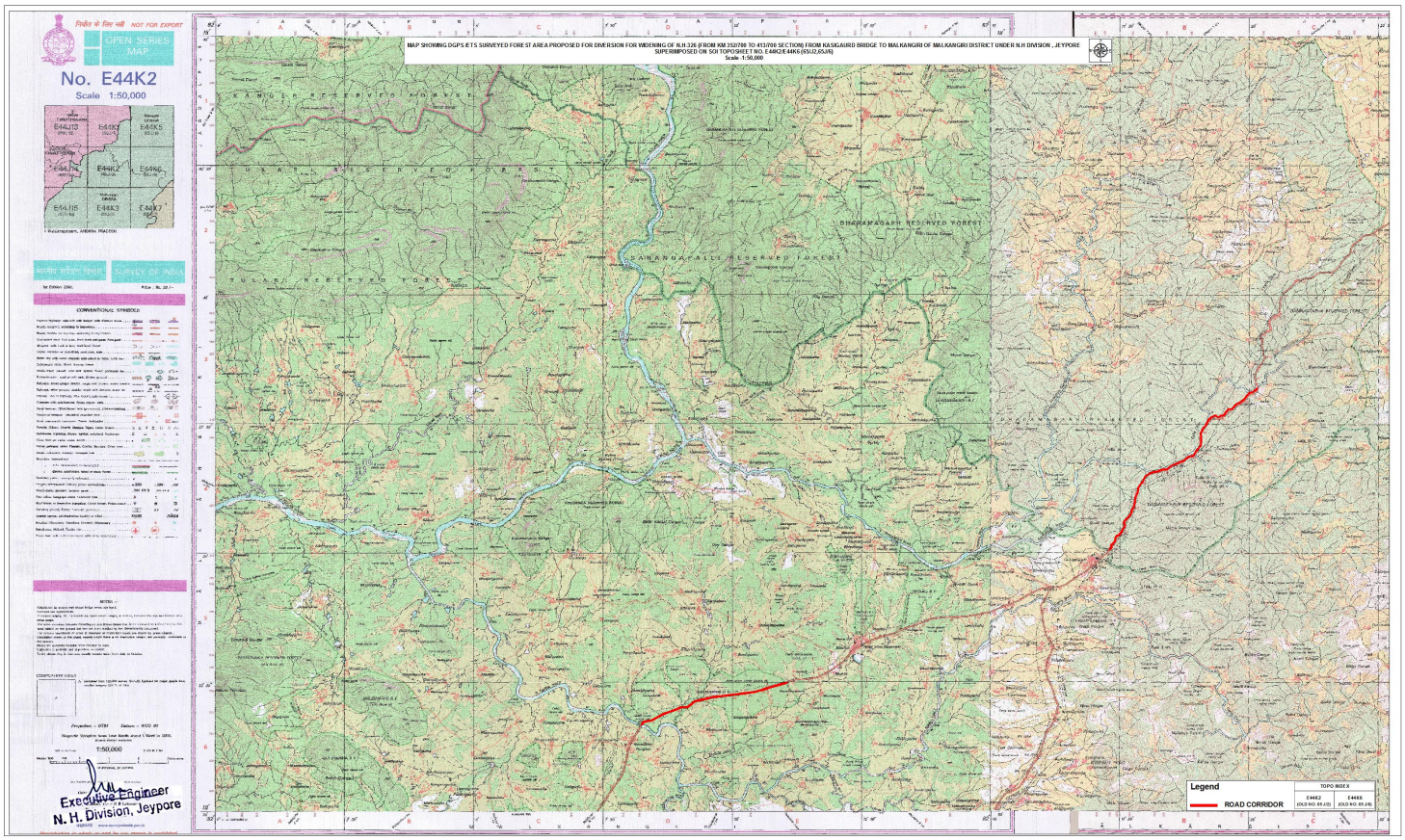
MAP SHOWING DGPS JETS SURVEYED FOREST AREA PROPOSED FOR DIVERSION FOR WIDENING OF N.H.326 (FROM KM 352/700 TO 413/700 SECTION) FROM KASIGAJIRD BRIDGE TO MALKANGIRI OF MALKANGIRI DISTRICT UNDER NH DIVISION , JEYPORE
SUPERIMPOSED ON SOI TOPOSHEET NO. E44K2/E44K6 (65J/2,65J/6)
Scale 1:50,000
OPEN SERIES MAP
No. E44K2
Scale 1:50,000
SURVEY OF INDIA
CONVENTIONAL SYMBOLS
Legend
ROAD CORRIDOR
TOPO INDEX
E44K2
E44K6
Executive Engineer
N. H. Division, Jeypore