विक्रय के लिए नहीं NOT FOR EXPORT

OPEN SERIES MAP

No. D44N15

Scale 1:50,000

		Nellore ANDHRA PRADESH
D44N10 (57O/10)	D44N14 (57O/14) Ongole ANDHRA PRADESH	D44O2 (66C/2)
D44N11 (57O/11)	D44N15 (57O/15)	D44O3 (66C/3) Tiruvallur TAMIL NADU
D44N12 (57O/12) Vellore TAMIL NADU	D44N16 (57O/16)	D44O4 (66C/4)

1 Kilmichipuram, TAMIL NADU.
2 Chennai, TAMIL NADU.
3 Bay of Bengal.

भारतीय सर्वेक्षण विभाग SURVEY OF INDIA

1st Edition 2011. Price : Rs. 77/-

CONVENTIONAL SYMBOLS

Expressway, highway: with toll, with bridge, with distance stone
Roads, metalled: according to importance
Roads, double carriageway: according to importance
Unmetalled road, Cart-track, Pack-track, with pass, Foot-path
Streams, with track or bed, unbridged, Canal
Dams, masonry or rock-filled, earthwork, Weir
River, dry, with water channel, with island & rocks, Tidal river
Submerged rocks, Shoal, Swamp, Reeds
Wells: lined, unlined, Tube-well, Spring, Tanks: perennial, dry
Embankment, road or rail, tank, Broken ground
Railways, broad gauge: double, single with station, under construction
Railways, other gauges: double, single with distance stone, 3ft.
Mineral line or tramway, Kiln, Cutting with tunnel
Contours, with sub-features, Rocky slopes, Cliffs
Sand features (not filled), Coastal features, Groins, Jetties
Towns or Villages, inhabited, deserted, Ruins
Huts: permanent, temporary, Tower, Antiquities
Temples, Catholic, Church, Mosque, Idgah, Tomb, Graves
Lighthouse, Lightship, Buoys: lighted, unlighted, Anchorage
Mine, Mills, Ice factory, Grass, Stack
Palms: primary, other, Bamboo, Other trees
Areas: cultivated, wooded, Surveyed tree
Boundary: international
Boundary: state, demarcated, undemarcated
District, subdivision, tehsil of Tibuk, forest
Boundary pillars: surveyed, unlocated
Heights: triangulated, station, point, approximate
Benchmark: geodetic, tertiary, canal
Post office, Telegraph office, Overhead tank
Rest house or inspection bungalow, Circuit house, Police station
Camping ground, Forest, reserved, protected
Spread name: administrative, locality or tribal
Hospital, Dispensary, Veterinary Hospital / Dispensary
Aerodrome, Heliport, Tourist site
Power line with pylons surveyed, with poles unsurveyed

REFERENCES

FB Foot bridge

U UTTURKOTTA TALUK

NOTES :-

Heights and contours have not been shown.
Tanks shown dry, in this area usually contain water from October to February.
Tubewells are numerous throughout the sheet, only the important ones have been shown.
Change in the course of the Kosasthalaiyar River.
Village with gopuram is shown thus
The exact boundaries of Pulikundram and Rajakunta Reserved forest have not been shown for want of reliable information.

COMPILATION INDEX

A. Surveyed during 1970-71. Updated for major details during 2005-06.

Projection - UTM Datum - WGS 84

Magnetic Variation from True North about 1½° West in 2005.
(Increasing by about 1 annually)

1:50,000

50C in 1 cm 2 km in 1 cm

Metres 1000 500 0 1 2 3 Kilometres

For further details about this map, please contact
Director
Tamil Nadu, Puducherry & Andaman Nicobar Islands Geo-Spatial Data Centre
Survey of India, Guindy
Chennai.

WEBSITE - www.surveyofindia.gov.in

Reproduction in whole or part by any means is prohibited without the written permission of Survey of India, the National Mapping Agency.

© GOVERNMENT OF INDIA COPYRIGHT, 2011.

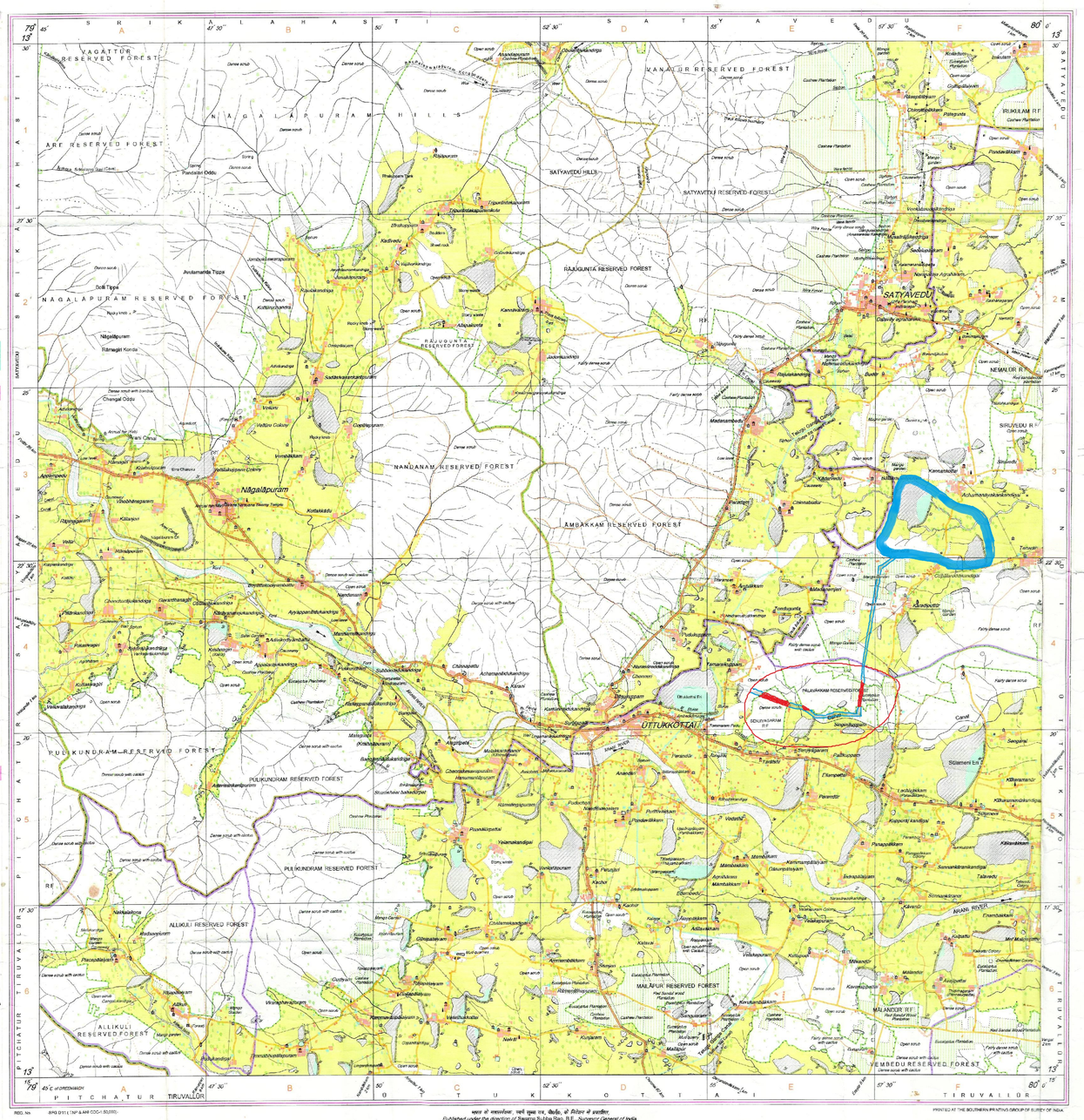

RESERVOIR AREA

OFF TAKE CANAL

RESERVED FOREST AREA

REG. No. BPG D11 (TNF & AR COC / 50,000)

भारत के महासर्वेक्षक, स्वर्ण जुबली एवं, देहरादून, के निदेश से प्रकाशित,
Published under the direction of Swarna Subba Rao, B.E., Surveyor General of India,
Survey of India, Hathibarkala Estate, Post Box No.37, Dehra Dun-248001 (Uttarakhand),
Department of Science & Technology, Government of India.

PRINTED AT THE SOUTHERN PRINTING GROUP OF SURVEY OF INDIA