MAP SHOWING THE 1.99 HECTARE (PLINTH AREA =1.7 HA & APPROACH ROAD = 0.29 HA) NRDI DRILLING LOCATION DIVERSION AREA AT SOUTH NAMBAR R.F UNDER GOLAGHAT DIVISION, GOLAGHAT

SCALE:- 1:50,000

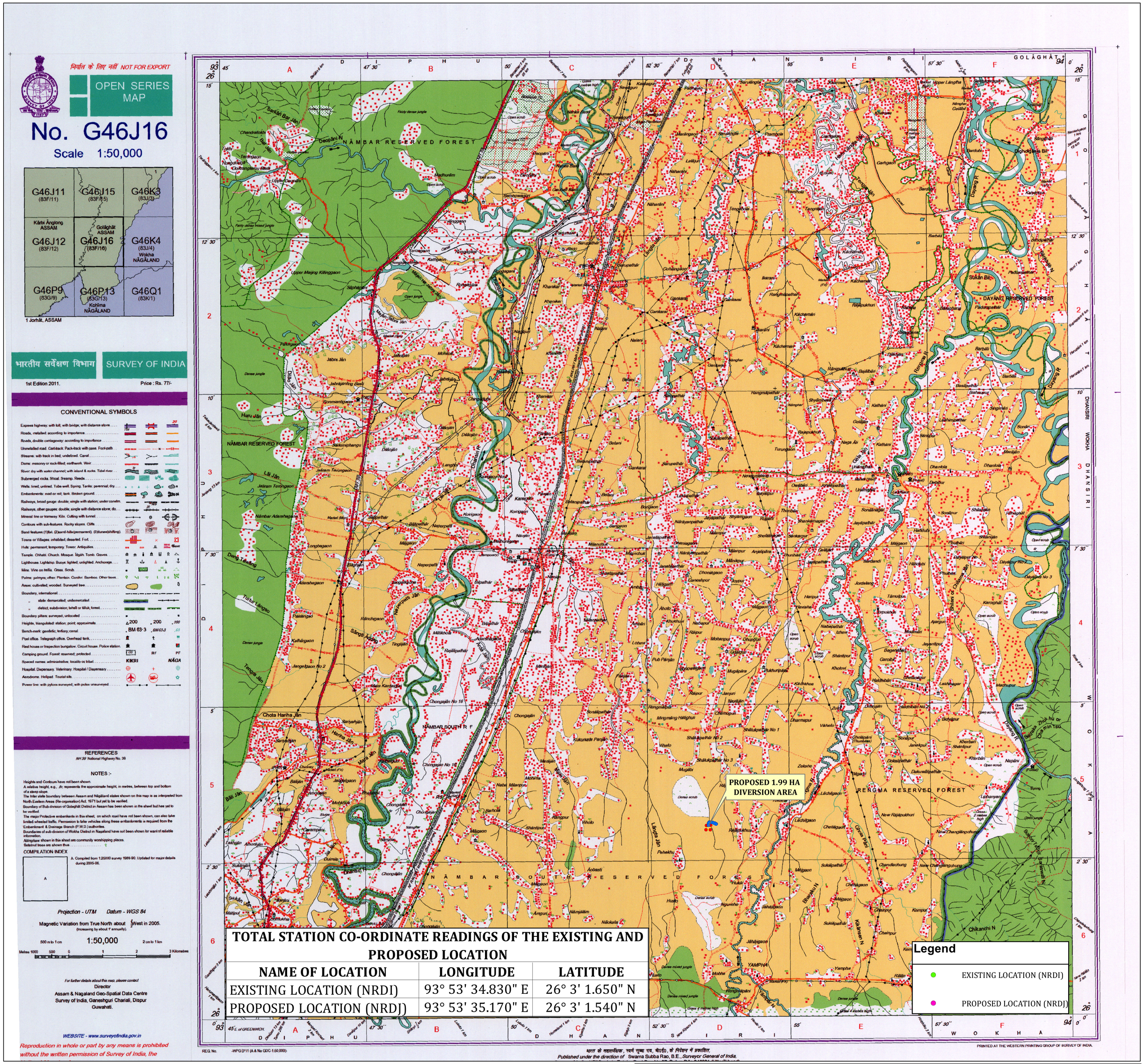

TOTAL STATION CO-ORDINATE READINGS OF THE EXISTING AND PROPOSED LOCATION

NAME OF LOCATION	LONGITUDE	LATITUDE
EXISTING LOCATION (NRDI)	93° 53' 34.830" E	26° 3' 1.650" N
PROPOSED LOCATION (NRDJ)	93° 53' 35.170" E	26° 3' 1.540" N

LEGEND

- TOTAL STATION POINTS (PLINTH AREA)
- PROPOSED PLINTH AREA
- TOTAL STATION POINTS (APPROACH ROAD AREA)
- PROPOSED APPROACH ROAD

TOTAL STATION CO-ORDINATE READINGS OF THE PLINTH AREA

TOTAL STATION POINTS	LONGITUDE	LATITUDE	AREA (Ha)	NAME OF LOCATION
A	93° 53' 32.562" E	26° 3' 3.724" N	1.7	NRDI
B	93° 53' 37.219" E	26° 3' 3.880" N		
C	93° 53' 36.739" E	26° 2' 59.483" N		
D	93° 53' 32.140" E	26° 2' 59.533" N		

TOTAL STATION CO-ORDINATE READINGS OF THE APPROACH ROAD

TOTAL STATION POINTS	LONGITUDE	LATITUDE	TOTAL STATION POINTS	LONGITUDE	LATITUDE	AREA (Ha)	NAME OF LOCATION
1	93° 53' 34.615" E	26° 3' 3.793" N	8	93° 53' 42.853" E	26° 3' 4.745" N	0.29	NRDI
2	93° 53' 34.831" E	26° 3' 5.663" N	9	93° 53' 41.315" E	26° 3' 5.504" N		
3	93° 53' 35.468" E	26° 3' 6.705" N	10	93° 53' 39.222" E	26° 3' 6.253" N		
4	93° 53' 37.390" E	26° 3' 6.800" N	11	93° 53' 37.403" E	26° 3' 6.495" N		
5	93° 53' 39.310" E	26° 3' 6.548" N	12	93° 53' 35.621" E	26° 3' 6.432" N		
6	93° 53' 41.468" E	26° 3' 5.777" N	13	93° 53' 35.168" E	26° 3' 5.639" N		
7	93° 53' 43.015" E	26° 3' 5.013" N	14	93° 53' 34.955" E	26° 3' 3.804" N		