Proposal Name - Chhitakhudri Medium Project
Proposal Number - FP/MP/IRRIG/29684/2017
District - Mandla (Division- West Mandla)

OPEN SERIES MAP

No. F44C8

Scale 1:50,000

F44C3 (64A/3)	F44C7 (64A/7)	F44C11 (64A/11)
F44C4 (64A/4)	F44C8 (64A/8)	F44C12 (64A/12)
F44I1 (64B/1)	F44I5 (64B/5)	F44I9 (64B/9)

Katni MADHYA PRADESH; Jabalpur MADHYA PRADESH; Dindori MADHYA PRADESH; Mandla MADHYA PRADESH

1 Seoni, MADHYA PRADESH.
2 Umaria, MADHYA PRADESH.

भारतीय सर्वेक्षण विभाग | SURVEY OF INDIA

1st Edition 2011. Price: ₹70/-

CONVENTIONAL SYMBOLS

Express highway: with toll; with bridge; with distance stone
Roads metalled: according to importance
Roads, double carriageway: according to importance
Unmetalled road. Cart-track. Pack-track with pass. Foot-path
Streams: with track in bed; undefined. Canal
Dams: masonry or rock-filled; earthwork. Weir
River: dry with water channel; with island & rocks. Tidal river
Submerged rocks. Shoal. Swamp. Reeds
Wells: lined; unlined. Tube-well. Spring. Tanks: perennial; dry
Embankments: road or rail; tank. Broken ground
Railways, broad gauge: double; single with station; under construction
Railways, other gauges: double; single with distance stone; do.
Mineral line or tramway. Kiln. Cutting with tunnel
Contours with sub-features. Rocky slopes. Cliffs
Sand features: (1)flat.(2)sand-hills (permanent). (3)dunes(shifting).
Towns or Villages: inhabited; deserted. Fort
Huts: permanent; temporary. Tower. Antiquities
Temples. Chhatri. Church. Mosque. Idgāh. Tomb. Graves
Lighthouse. Lightship. Buoys: lighted; unlighted. Anchorage
Mine. Vine on trellis. Grass. Scrub
Palms: palmyra; other. Plantain. Conifer. Bamboo. Other trees
Areas: cultivated; wooded. Surveyed tree
Boundary, International
" state: demarcated; undemarcated
" district; subdivision, tahsil or tāluk; forest
Boundary pillars: surveyed; unlocated
Heights, triangulated: station; point; approximate. △200 .200 .200
Bench-mark: geodetic; tertiary; canal BM 63·3 .BM 63·3 .63
Post office. Telegraph office. Overhead tank.
Rest house or Inspection bungalow. Circuit house. Police station
Camping ground. Forest: reserved; protected CG RF PF
Spaced names: administrative; locality or tribal KIKRI NĀGA
Hospital. Dispensary. Veterinary: Hospital / Dispensary
Aerodrome. Heliport. Tourist site
Power line: with pylons surveyed; with poles unsurveyed

NOTES :-

Heights are in metres and above Indian mean sea level.
Contours are approximate.
A relative height, e.g., 3r, represents the approximate height, in metres, between the top and bottom of a steep slope.

(R. S. SHARMA)
Executive Engineer
Hiran Water Resources
Division Jabalpur (M. P.)

COMPILATION INDEX

A Surveyed during 1970-71. Updated for major details during 2005-06.

Projection – UTM *Datum – WGS 84*

Magnetic Variation from True North about $\frac{1}{2}^{\circ}$ West in 2005.
(Decreasing by about 1′ annually).

500 m to 1 cm **1:50,000** 2 cm to 1 km

Metres 1000 500 0 1 2 3 Kilometres

CONTOUR INTERVAL 20 METRES

For further details about this map, please contact
Director
Madhya Pradesh Geo-Spatial Data Centre
Survey of India
Survey Colony, Vijaynagar
Jabalpur.

WEBSITE – www.surveyofindia.gov.in

Reproduction in whole or part by any means is prohibited without the written permission of Survey of India, the National Mapping Agency.

© GOVERNMENT OF INDIA COPYRIGHT, 2011.

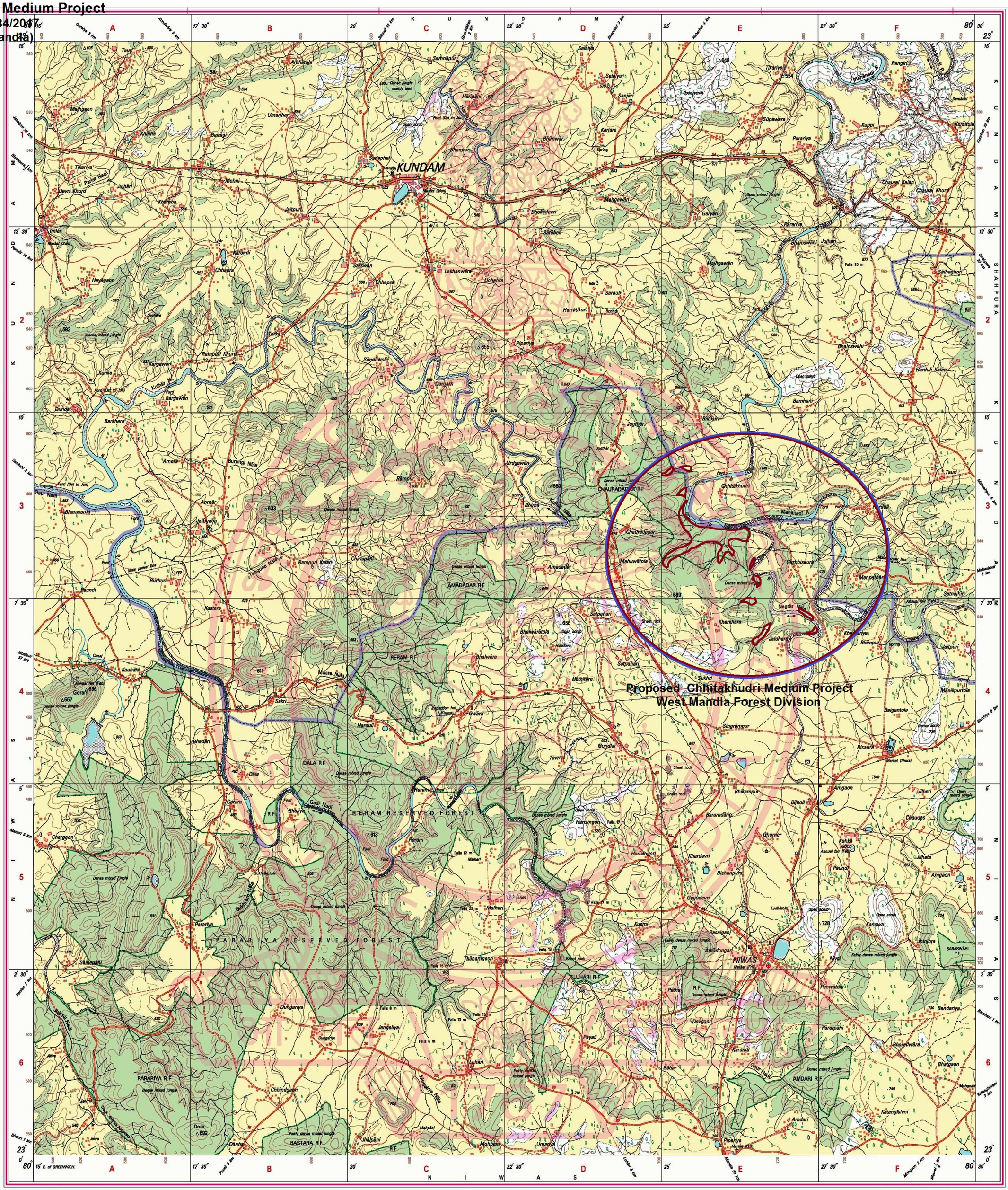
KUNDAM
Proposed Chhitakhudri Medium Project
West Mandla Forest Division
Chhitakhudri
Mahānadi R.
CHAURADADAR R.F.
AMADADAR R.F.
RERAM R.F.
DALA R.F.
RERAM RESERVED FOREST
PARARIYA RESERVED FOREST
PARARIYA R.F.
BASTARA R.F.
AMDARI R.F.
NIWAS
Gaur Nadi
Kuhar Nāla
Musra Nāla
Sukhram Nāla
Mogaliya Nāla
Tenguna Nāla
Burjungi Nāla
Nagrār Nāla
Jhanu Nadi
Parbati Nadi
Devri Khurd
Chaurai Kalan
Chaurai Khurd
Bhānpur
Jaitpur
Mānikpurtola
Baigantola
Bisaura
Singrāmpur
Tāvri
Gundlai
Sukhri
Satpahari
Jaldhara
Kharkhara
Bhalwāra
Bhalwāratola
Hathiāra
Gwāra
Harduli
Bhadari
Dāla
Garara
Bhaiiya
Pararīya
Chargaon
Sālhepāni
Dunga
Jangeliya
Luhari
Chhindgaon
Dom
Dānha
Jhālpāni
Mohbāni
Umariya
Pāvali
Bāhar
Karondi
Bhāgaon
Katangisivni
Amdari
Piparīya
Pāthia
Panwātola
Bandariya
Pararpāni
Bhardwāra
Dauvgaon
Amādongari
Rasalgani
Gajjudevri
Kusmi
Kandwa
Jhinjhra
SARASWĀHI P.F.
Nivsi
Lodhātola
Ghurner
Khardevri
Bishanpura
Harisingori
Bhikampur
Bilhoti
Amgaon
Jilheti
Chaudas
Jilhata
Paundi
Kohka
Baramdāng
Bhainswāhi
Sālheghori
Harduli Kalan
Bamhani
Bilikuri
Jugthar
Urdgawān
Rāmpur
Chhapra
Sarswan
Lakhanwāra
Uchehra
Sarauli
Harrātikur
Piparīya
Sāndewāli
Darjaith
Bhānpur
Bhimwar
Karjara
Sanjari
Salaiya
Tikariya
Rangiri
Kuppi
Paraiya
Sūpawara
Mahgawān
Garyari
Bhokadevri
Sātbeli
Majhgawān
Jaitpur
Mohni
Khamha
Khinha
Majhgaon
Umarjhar
Bairāgi
Bar
Amhatola
Tauri
Semnāpur
Haripani
Sadaphal
Imlai
Karondi
Nayagaon
Kuhka
Kargawan
Bargawan
Dunda
Barkhera
Amera
Bhanwarda
Anrhar
Jamgaon
Rāmpur Kalan
Chhapāni
Burburi
Pāundi
Kastara
Kauhani
Gorari
Sakri
Gwāra
Harduli
Satpahari
Bhalwāratola
Hathiāra
Sukhri
Singrāmpur
Tāvri
Gundlai
Bisaura
Amgaon
Jilheti
Chaudas
Jilhata
Paundi
Kohka
Amgaon
Kandwa
Jhinjhra
Nivsi
Pāthia
Panwātola
Bandariya
Pararpāni
Bhardwāra
Bhāgaon
Katangisivni
Amdari
Piparīya
Karondi
Bāhar
Pāvali
Luhari
Umariya
Mohbāni
Jhālpāni
Dānha
Dom
Chhindgaon
Jevra
Sālhepāni
Pararīya
Garara
Chargaon
Bhaiiya
Bhadari
Dāla
Harduli
Satpahari
Jaldhara
Kharkhara
Khamriya
Bhānpur
Jaitpur
Mānikpurtola
Baigantola
Bisaura
Singrāmpur
Tāvri
Gundlai
Sukhri
Satpahari