

10 Ha. PLANTATION SITE AT MARKANG IN WEST APRICOLA RESERVE FOREST AGAINST DIVERSION OF FOREST LAND
4.73 Ha. FOR CONSTRUCTION OF GAS PIPELINE, SONAPUR RANGE UNDER KAMRUP EAST DIVISION

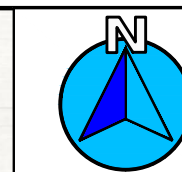

No. G46H16
Scale 1:50,000

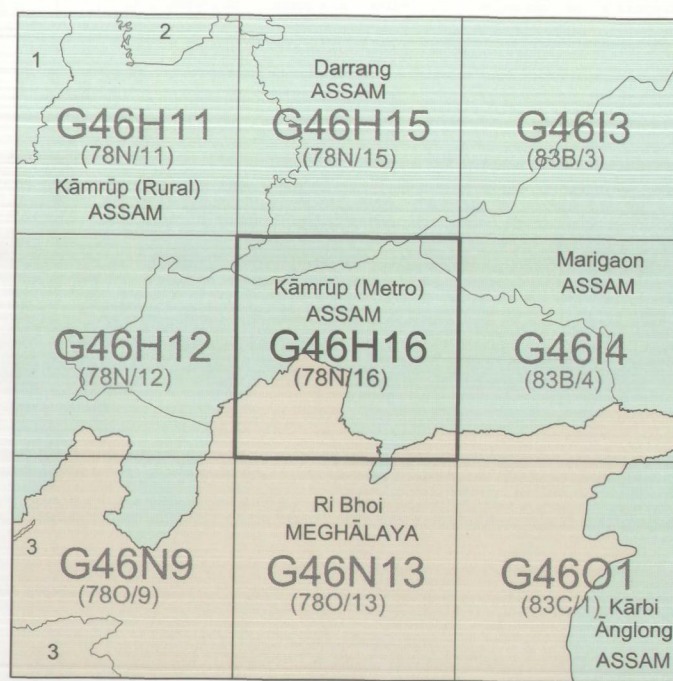

भारतीय सर्वेक्षण विभाग SURVEY OF INDIA

1st Edition 2010.

Price : Rs.118/-

CONVENTIONAL SYMBOLS

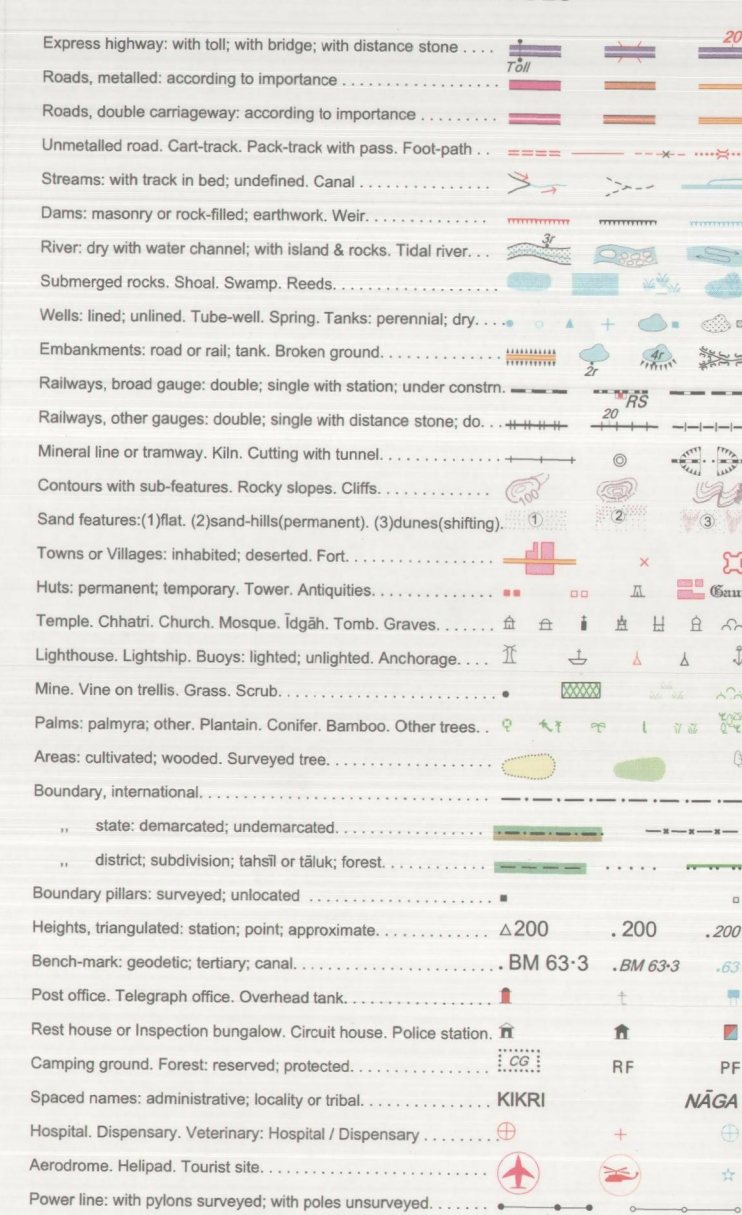

REFERENCES

NH 37 National Highway No. 37 NH 40 National Highway No. 40

NOTES

Height and Contour have not been shown.
The inter state boundary between Assam and Meghalaya states shown on this map is as interpreted from the North Eastern Area (Regulation) Act 1971 but has yet to be verified.
The district boundary of Ri Bhoi district of Meghalaya state and Kamrup district of Assam state shown in this map is as interpreted from Govt. of Meghalaya notification No. 19P/56/105 dated 04.06.92 but has yet to be verified.
The names and boundaries of subdivision of Ri Bhoi district have not been shown for want of reliable information.
The forest boundaries of mylliem reserved forest and mylliem protected forest have not been shown for want of reliable information.
All other or temporary cultivated areas occur through the jungle. They are normally abandoned after 2-3 years and are not shown.
The area adjoining the Brahmaputra river is liable to change owing to the continuous fluctuation in the course of river which remains usually flooded during rainy season.
Nighting shown in this sheet are community worshipping places.

COMPILED INDEX

A. Surveyed during 1967-68. Updated for major details during 2005-06.



Projection - UTM Datum - WGS 84

Magnetic Variation from True North about 1° West in 2005.

(Annual change negligible)

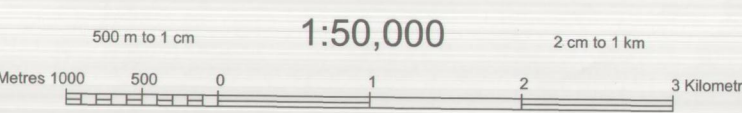

For further details about this map, please contact

Director
Assam & Nagaland Geo-Spatial Data Centre
Survey of India, Guwahati Chariali, Dispur
Guwahati.

WEBSITE - www.surveyofindia.gov.in

Reproduction in whole or part by any means is prohibited
without the written permission of Survey of India, the
National Mapping Agency.

GOVERNMENT OF INDIA COPYRIGHT, 2010.

Legend

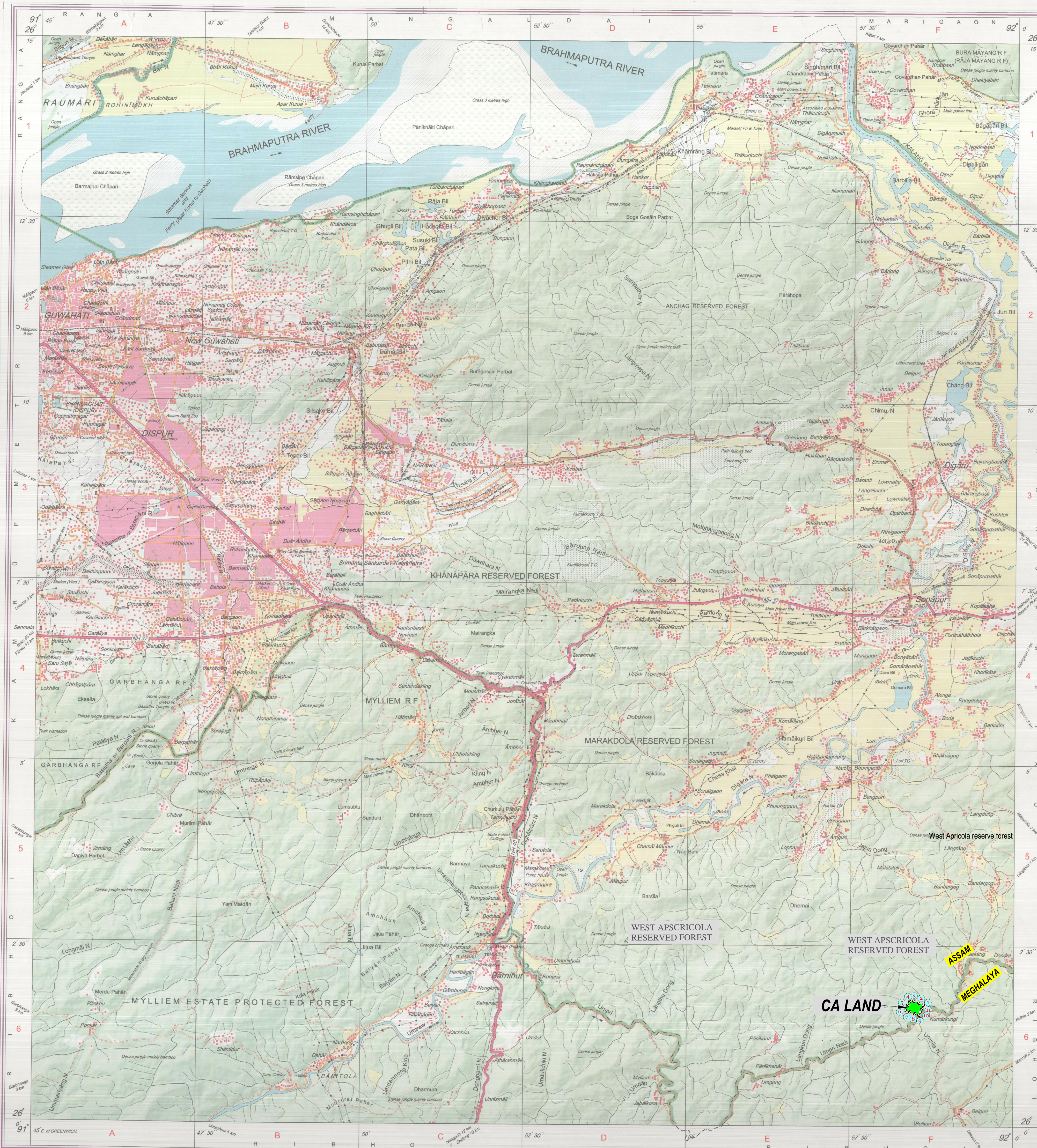
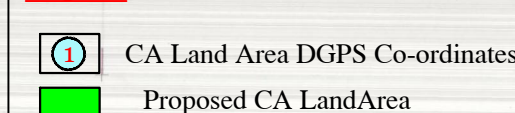

DGPS CO-ORDINATES READINGS OF THE PROPOSED CA LAND AREA		
No.	Latitude(N)	Longitude(E)
1	26° 01' 40.7040"	91° 58' 38.1400"
2	26° 01' 42.2220"	91° 58' 38.9290"
3	26° 01' 43.8710"	91° 58' 39.3520"
4	26° 01' 43.6490"	91° 58' 25.6260"
5	26° 01' 40.3740"	91° 58' 23.7640"
6	26° 01' 36.5870"	91° 58' 21.6110"
7	26° 01' 35.1880"	91° 58' 25.6180"
8	26° 01' 35.5890"	91° 58' 30.1980"
9	26° 01' 32.2860"	91° 58' 33.9310"
10	26° 01' 34.9510"	91° 58' 35.2640"
11	26° 01' 37.9470"	91° 58' 36.7620"

भारत के सर्वेक्षण विभाग, एन.एन.सी. (विनिर्माण), न.जी.वि.ए.सी. (कार्टो) (आई.सी. न.ए.सी.सी.) के निदेश में प्रकाशित,
Published under the direction of Rajendra Man Tripathi, M.Sc. (Physics), P.G. Diploma (Carto) (ITC, The Netherlands) Surveyor General of India.
Survey of India, Haldibari Estate, Post Box No. 37, Dibrugarh-786001 (Assam).
Department of Science & Technology, Government of India.

PRINTED AT THE WESTERN PRINTING GROUP OF SURVEY OF INDIA.