

**TOPOSHEET MAP SHOWING THE PROPOSED 0.0225 HECTARE TOWER LOCATION AREA
AT NO. 3 GAREHAGA (UAN 234),
GOHPUR RESERVE FOREST UNDER SONITPUR EAST DIVISION
SCALE: 1:50,000**

OPEN SERIES MAP
No. G46J9
Scale 1:50,000

भारतीय सर्वेक्षण विभाग SURVEY OF INDIA
1st Edition 2010. Price: Rs. 70/-

CONVENTIONAL SYMBOLS

REFERENCES

NOTES

COMPILED INDEX

Projection - UTM Datum - WGS 84
Magnetic Variation from True North about 1° West in 2005.
Scale 1:50,000

Director
Meghalaya & Assam State Centre
Survey of India, Meghalaya
Shillong.

www.surveyofindia.gov.in
Reproduction in whole or part by any means is prohibited without the written permission of Survey of India, the National Mapping Agency.

GOVERNMENT OF INDIA COPYRIGHT, 2010.

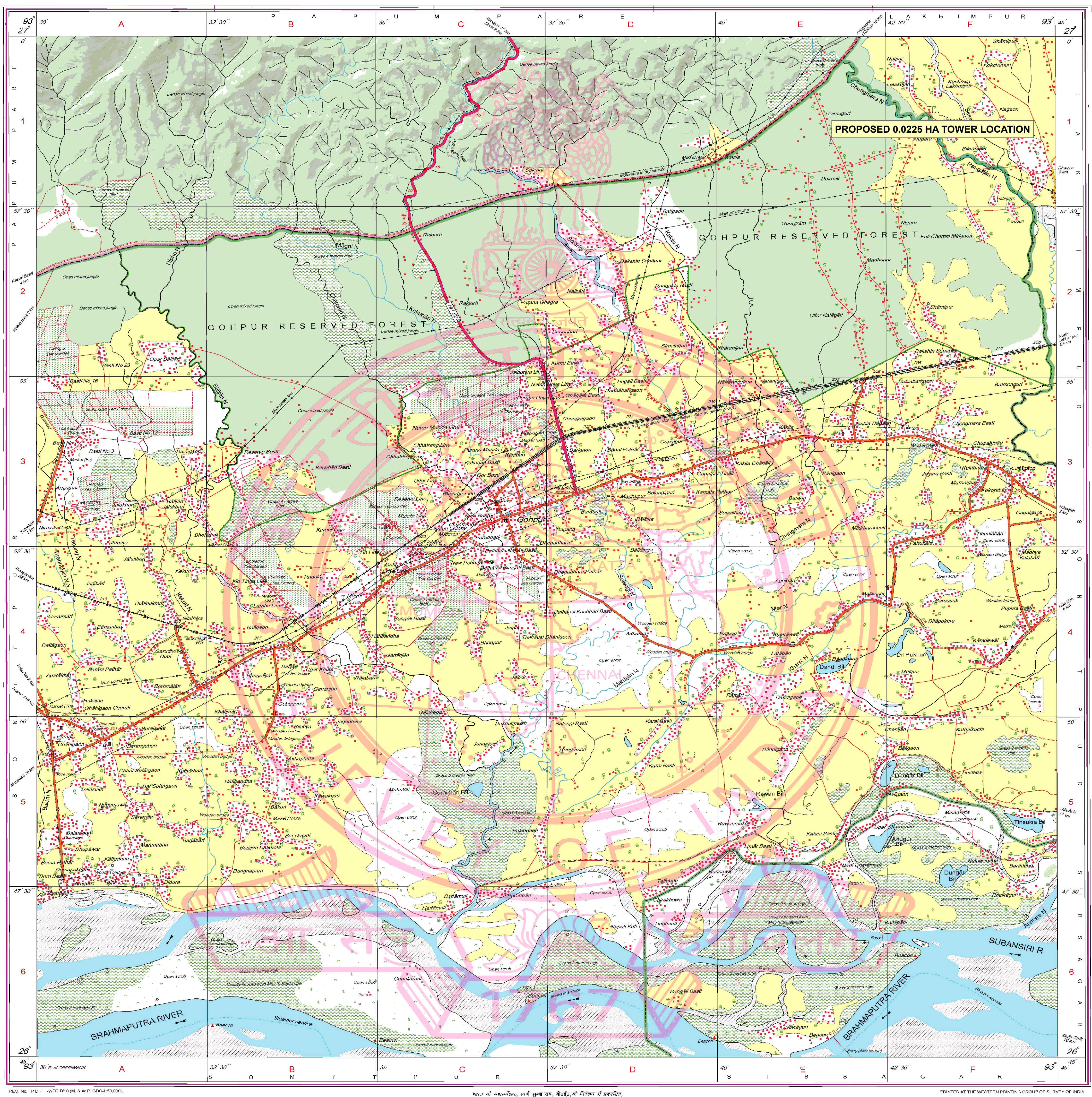

Toposheet No.83 F/9

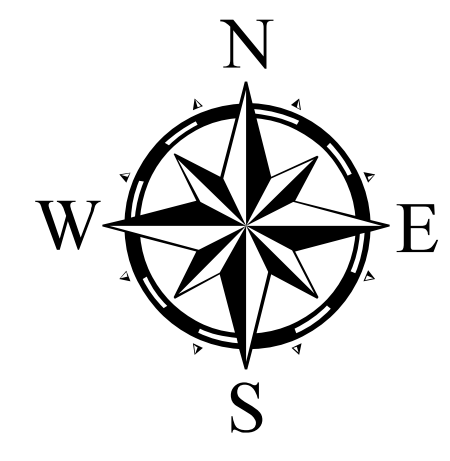

Legend

	DGPS POINTS OF THE PROPOSED TOWER LOCATION AREA
	Diversion Area

TOTAL STATIONS COORDINATE READINGS						
TOTAL STATION POINTS	LATITUDE	LONGITUDE	AREA(HA)	NAME OF LOCATIONS	NAME OF RESERVE FOREST	NAME OF DIVISIONS
1	26°58'23.731"N	93°41'38.827"E	0.0225	No.3 Garehaga	Gohpur Reserve Forest	Sonitpur East
2	26°58'23.761"N	93°41'39.371"E				
3	26°58'23.274"N	93°41'39.386"E				
4	26°58'23.23"N	93°41'38.861"E				