

**GEOSHEET MAP SHOWING THE PROPOSED 0.0225 HECTARE TOWER LOCATION AREA
AT NO. 3 GAREHAGA (UAN 234),
GOHPUR RESERVE FOREST UNDER SONITPUR EAST DIVISION
SCALE: 1:3,000**

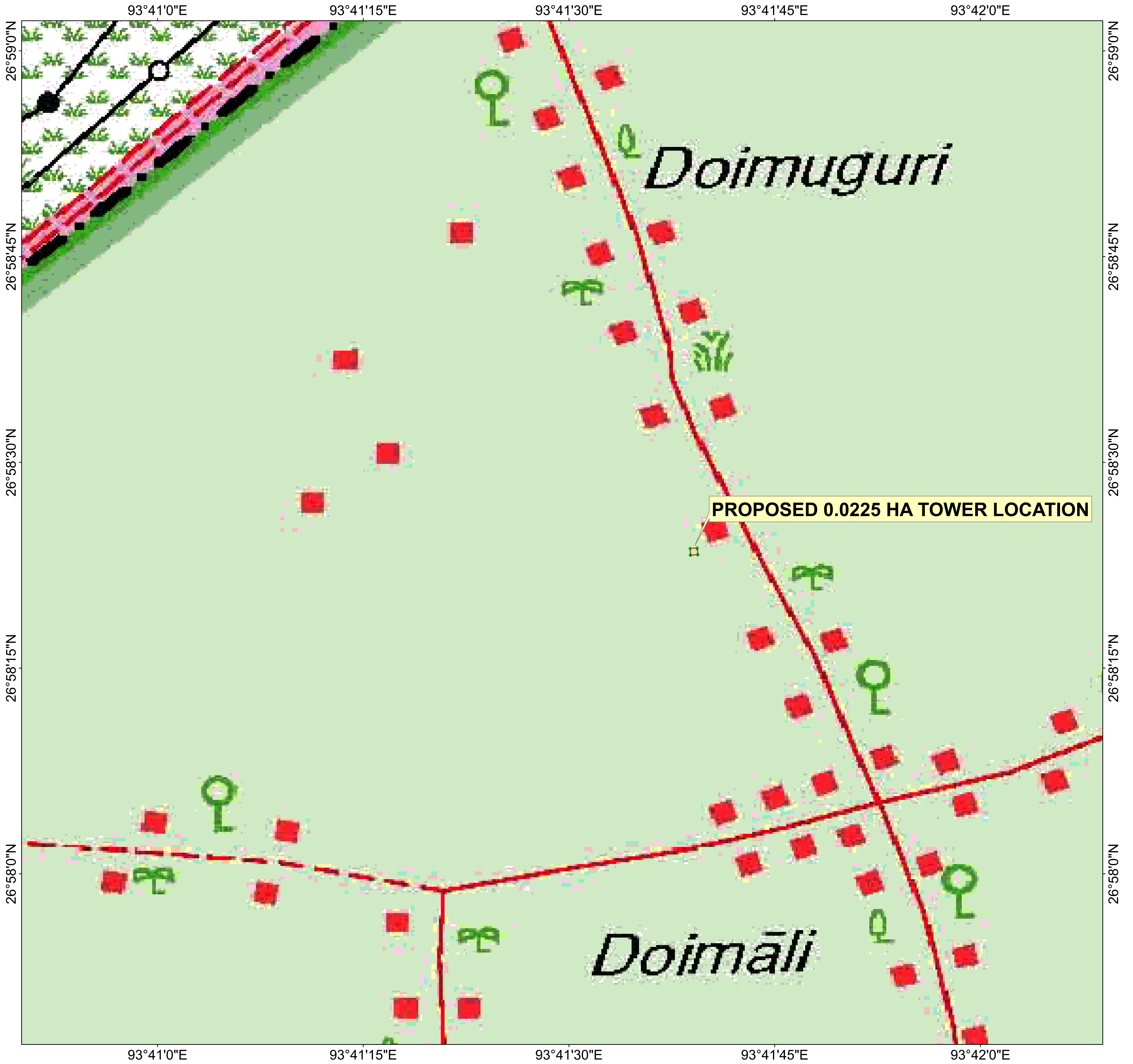

Toposheet No.83 F/9

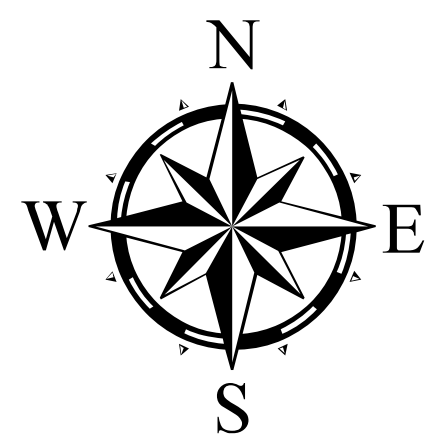

Legend

●	DGPS POINTS OF THE PROPOSED TOWER LOCATION AREA
	Diversion Area

TOTAL STATIONS COORDINATE READINGS						
TOTAL STATION POINTS	LATITUDE	LONGITUDE	AREA(HA)	NAME OF LOCATIONS	NAME OF RESERVE FOREST	NAME OF DIVISIONS
1	26°58'23.731"N	93°41'38.827"E	0.0225	No.3 Garehaga	Gohpur Reserve Forest	Sonitpur East
2	26°58'23.761"N	93°41'39.371"E				
3	26°58'23.274"N	93°41'39.386"E				
4	26°58'23.23"N	93°41'38.861"E				