NOT FOR EXPORT

OPEN SERIES MAP

No. H43V5

Scale 1:50,000

Hanumangarh, RAJASTHAN H43P4	H43P8	Hisar HARYANA H43P12
H43V1	H43V5	H43V9
H43V2	Churu RAJASTHAN H43V6	Bhiwani HARYANA H43V10

1 Fatehabad, HARYANA
2 Jhunjhunun, RAJASTHAN

भारतीय सर्वेक्षण विभाग | SURVEY OF INDIA

1st Edition 2008. Price : Rs. 50 /-

CONVENTIONAL SYMBOLS

Engineer bridge with toll, with bridge with distance stone
Roads, classified according to importance
Roads, double carriageway according to importance
Unmetalled road, Cart-track, Foot-track, with pass, Foot-path
Tolerance with track in field, unmetalled, Canal
Stone, masonry or rock-filled, embankment, Weir
Water dry with water channel, with island & bridge, Tidal river
Submerged rocks, Direct Sounding, Reeds
Wells, Bank, unlined, Tube-well, Spring, Tanks, perennial, dry
Embankment, road or rail, bank, Broken ground
Railways, broad gauge double, single with station, station
Railways, other gauges double, single with station, station, etc
Mineral line or tramway, Kiln, Cutting with quarry
Cemetery with sub-division, Rocky slopes, Cliffs
Canal Inspector, Filter (Tubewell-India government), Distributary
Towns or Villages, Industrial
Hotel permanent, temporary, Tower, Antiquities
Temple, Chiltan, Church, Mosque, Idgah, Tomb, Grave
Lighthouse, Lighting Buoys, lighted, unlighted Anchorage
Wire, Wire on trolly, Cross, Bangle
Fences, pallisades, other, Parapets, Crocks, Barbarian Other trees
Area submerged wooded, Surveyed tree
Boundary, international
" state (demarcated, undemarcated)
" district, subdivision, tehsil or taluk, forest
" Pillars (surveyed, unsurveyed, village boundary)
Heights, triangulation station, public, unprovisional
Benchmark, geodetic, military, other
Post office, Telegraph office, Overhead line
Rest houses or Inspection bungalow, Canal house, Police station
Camping ground, Forest reserved, protected
Special census, administration, locality or tribal
Hospital, Dispensary, Veterinary hospital
Aerodrome Heliport, Tourist site
Power line, with pylons (surveyed, with pylons unsurveyed)

REFERENCES

Dep Depression

NOTES :-

Heights are in metres and above Indian mean sea level.
Contours are approximate.
A relative height, e.g. 20 represents the approximate height in metres, between the top and bottom of a cover where.
Most of the unlined well symbols indicate perennial tanks, called Jhoda which usually contain further collection of rain water.
Limits of cultivation are variable and dependent on rainfall.
A relative height, e.g. 20 against a well, in blue, indicates its total depth in metres.
Sources of Hydrolic Canal Project Surveys with Sub numbers are shown as tertiary benchmarks thus... 07 / 384 202 3
Contrast in this sheet are generally reasonable (low wheat other).
Lands, shown dry, in this area, usually contain water from July to September.
The majority of the roads in this sheet are bituminous.

COMPILATION INDEX

A. Surveyed during 1951-52. Updated for major details during 2004-05.

Projection - UTM Datum - WGS 84

Magnetic Variation from True North about 1/4 East in 2000. Decreasing by about 5' annually.

1:50,000

500 m to 1 cm 2 cm to 1 km

Metres 1000 500 0 1 2 3 4 Kilometres

CONTOUR INTERVAL IN METRES

For further details about this map, please contact

Director
Haryana Geo-Spatial Data Centre
Survey of India, Sector 33 A
Chandigarh.
Fax : 0172 - 2604671

WEBSITE – www.surveyofindia.gov.in

Reproduction in whole or part by any means is prohibited without the written permission of Survey of India, the National Mapping Agency.

© GOVERNMENT OF INDIA COPYRIGHT, 2008

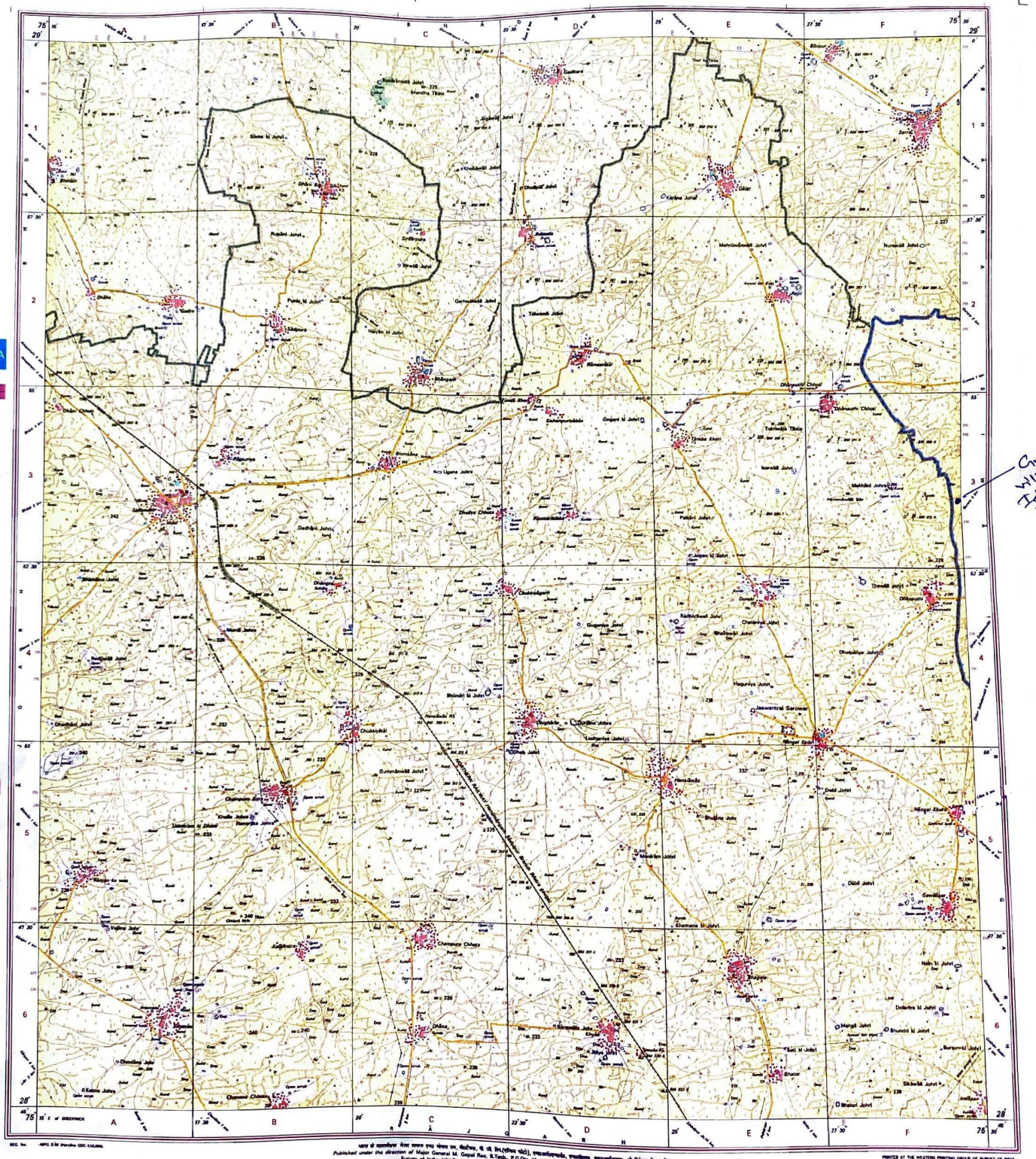

REG. No. - HPC D M (Haryana GDC-5.0)/2008.

भारत के सर्वेक्षक जनरल द्वारा प्रकाशित, मेजर जनरल एम. गोपाल राव, बी.टेक., पी.जी.डिप्लोमा (सर्वेक्षण), एम.आई.एस.आर.सी., एम.आई.एम.ई., एम.सी.ए., एफ.आई., सर्वेक्षक जनरल के निदेशन में प्रकाशित,
Published under the direction of Major General M. Gopal Rao, B.Tech., P.G.Dip. (Survey Photo), MISRC, MIME, MCA, FIS, Surveyor General of India,
Survey of India, Hathibarkala Estate, Post Box No. 37, Dehra Dun - 248001 (Uttarakhand)
Department of Science & Technology, Government of India.

PRINTED AT THE WESTERN PRINTING GROUP OF SURVEY OF INDIA