

DIVERSION OF 1.3214 HA. OF FOREST LAND FOR CONSTRUCTION OF DRINKING WATER SCHEME SOURCE AUGMENTATION OF LWSS DAULATPUR JALARI, LWSS TAKIPUR AND LWSS SAMELA SKOUT IN DISTRICT

KANGRA (H.P.)

FILE NO. : **FP/HP/WATER/64746/2020**

DATE OF PROPOSAL :

CHECK LIST SERIAL NUMBER: - 16

LOCATION MAP

Location Map of degraded forest Area identified for Compensatory Afforestation in lieu of proposal for diversion of 1.3214 ha. of forest land for construction of Drinking Water Scheme Source Augmentation of LWSS Daulatpur Jalari, LWSS Takipur and LWSS Samela Skout in District Kangra.

Name of Forest – UPO 196-K-Bagh C-2, Kangra Forest Range, Dharamshala Forest Division Area 2.65 ha.

SOI Topo Sheet No. 52 D/8

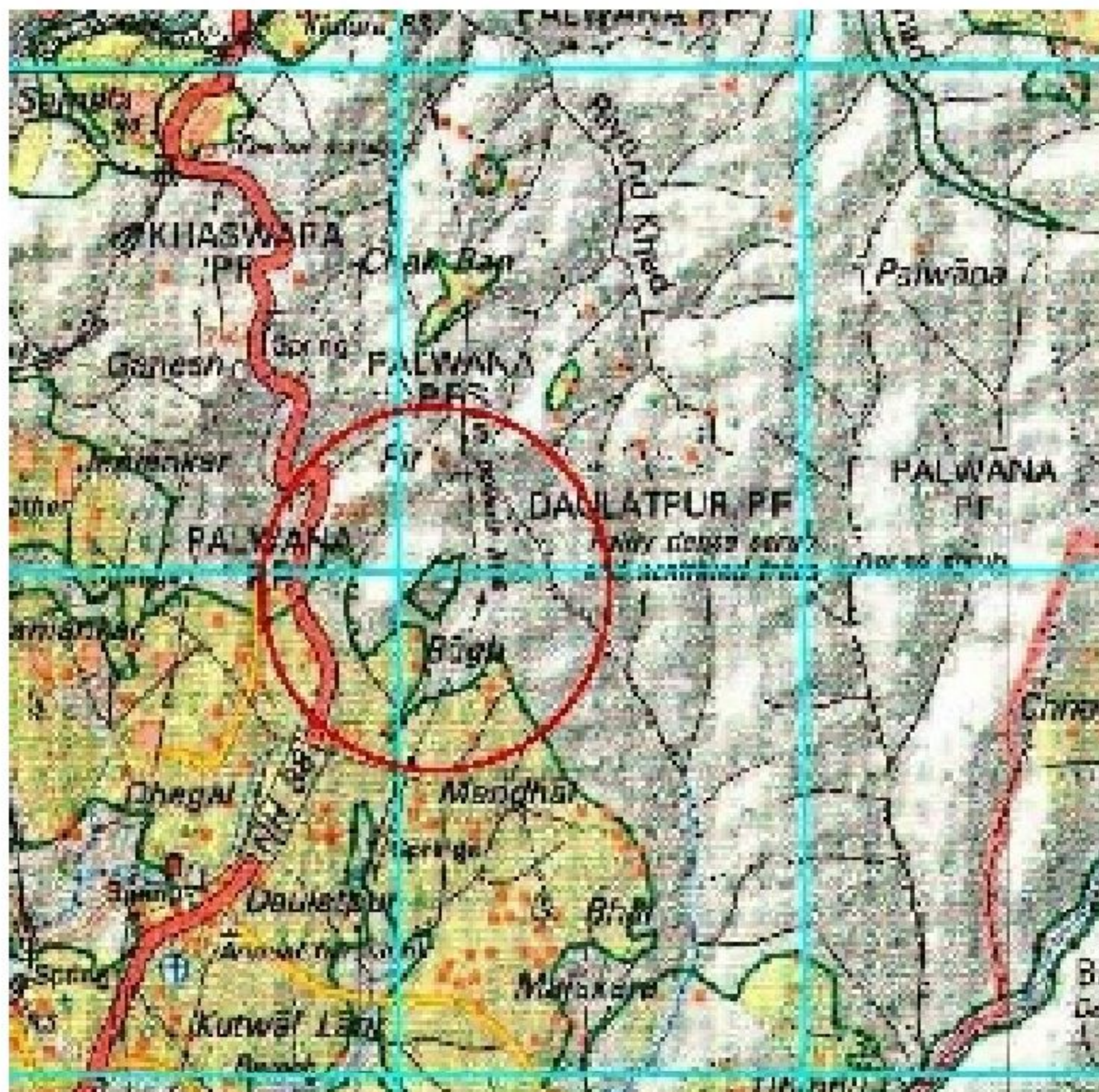

Area to be taken for Compensatory Afforestation.

Divisional Forest Officer
Dharamshala Forest Division
Dharamshala