

MAP SHOWING GEO-REFERENCED SURVEY OF INDIA TOPOSHEET WITH FOREST BOUNDARY AND PROPOSED PIPELINE ALIGNMENT IN FOREST AND NON FOREST AREA

Proposal No. : FP/RJ/WATER/33714/2018 (Applied Area : 7.0484 ha)

Name of Project : Fluoride Control Project Jawaaja for Remaining Village of Tehsil Beawar, 589 Village District Ajmer (Rajasthan)

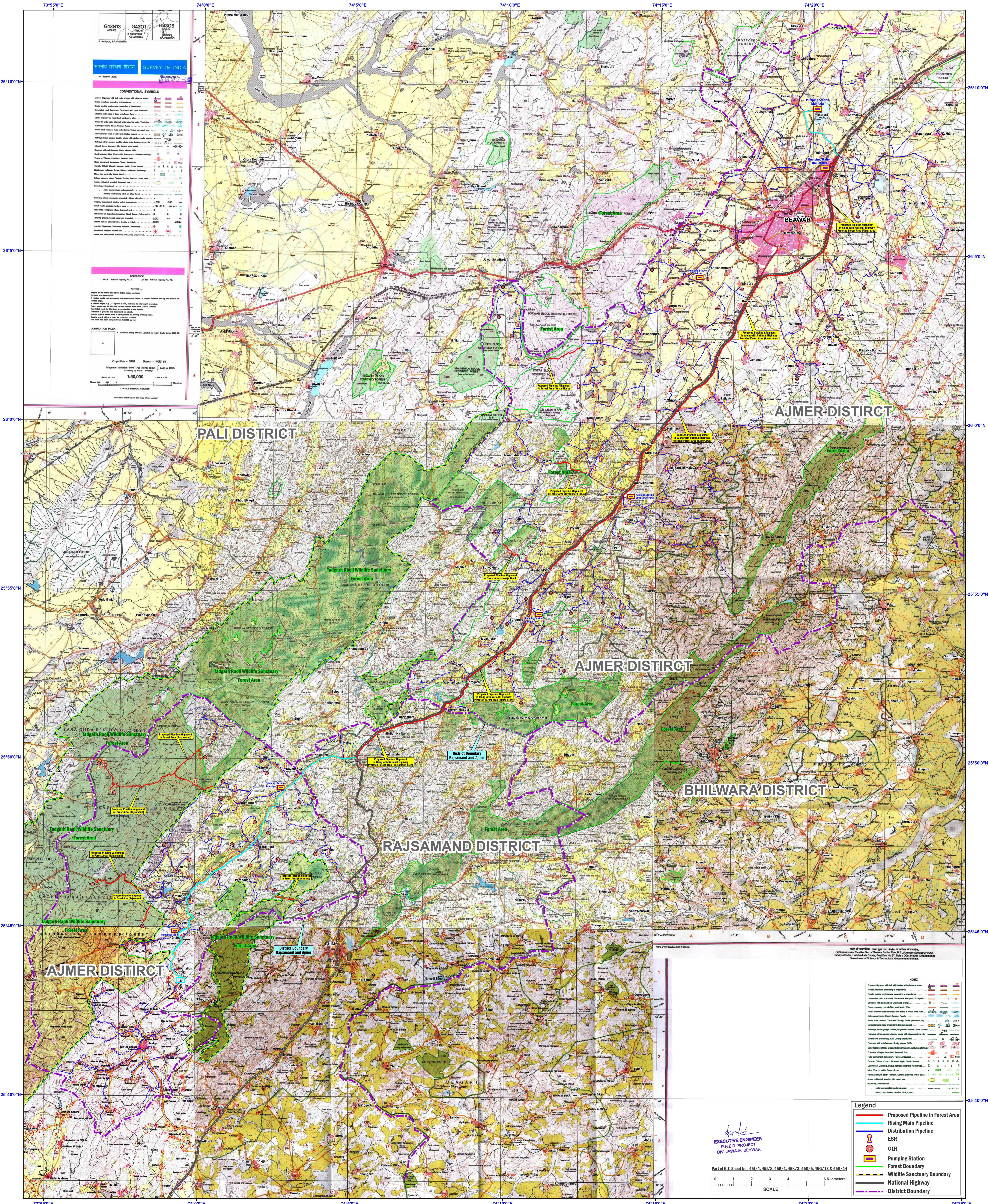

**CONVENTIONAL SYMBOLS**

...	...
...	...
...	...

**REFERENCE**

...

**NOTES**

...

**COMPILED INDEX**

...

Projection - UTM Datum - WGS 84  
Magnetic Variation from True North about 2° East in 2005.  
Scale 1:50,000

**INDEX**

...	...
...	...
...	...

**Legend**

- Proposed Pipeline in Forest Area
- Rising Main Pipeline
- Distribution Pipeline
- ESR
- GLR
- Pumping Station
- Forest Boundary
- Wildlife Sanctuary Boundary
- National Highway
- District Boundary

**EXECUTIVE ENGINEER**  
P.H.E.D. PROJECT  
DIV. JAWAJA, BEAWAR

Part of G.T. Sheet No. 45J/4, 45J/8, 45K/1, 45K/2, 45K/5, 45K/13 & 45K/14

SCALE 0 1 2 3 4 5 6 Kilometers