

Full Title of the Project Diversion of 4.32 ha. of forest land for the C/o Balichowki and Multi Village Group Piped Water Supply Scheme for Part of Seraj Block Distt. Mandi HP under the jurisdiction of Nachan Forest Division Nachan at Gohar Distt. Mandi.

**CHECK LIST SERIAL NUMBER: 16**

**LOCATION MAP**

Location Map of Non-forest/degraded forest area identified for CA/Penal CA in lieu of proposal for Diversion (under FCA-1980) of 4.32 hac of forest land in favour of Executive Engineer, IPH Division, Thunag, Distt. Mandi for the C/O Balichowki and Multi Village Group Piped Water Supply Scheme for Part of Seraj Block in Thahi Range under the jurisdiction of Nachan Forest Division of District Mandi.

Name of Range : Thachi

Name of Block : Balichowki

Name of Beat : Panjain

Compartment No. Whole

Survey sheet No. 53 E/2

Forest. DPE Ropa Karot

Area: 8.64 ha. (CA)

Map attached of the area to be taken for Compensatory Afforestation.

  
 Divisional Forest Officer  
 Nachan Forest Division at Gohar  
 Office seal: Mandi (M.P.)

**SURVEY SHEET 1:50000 PROPOSED CA SITE FOR BALI CHOWKI AND MULTI VILLAGE GROUP  
PIPED WATER SUPPLY SCHEME FOR PART OF SERAJ BLOCK DISTRICT MANDI (8.64 HECT.)**

**53 E/2**  
**Scale 1:50000**

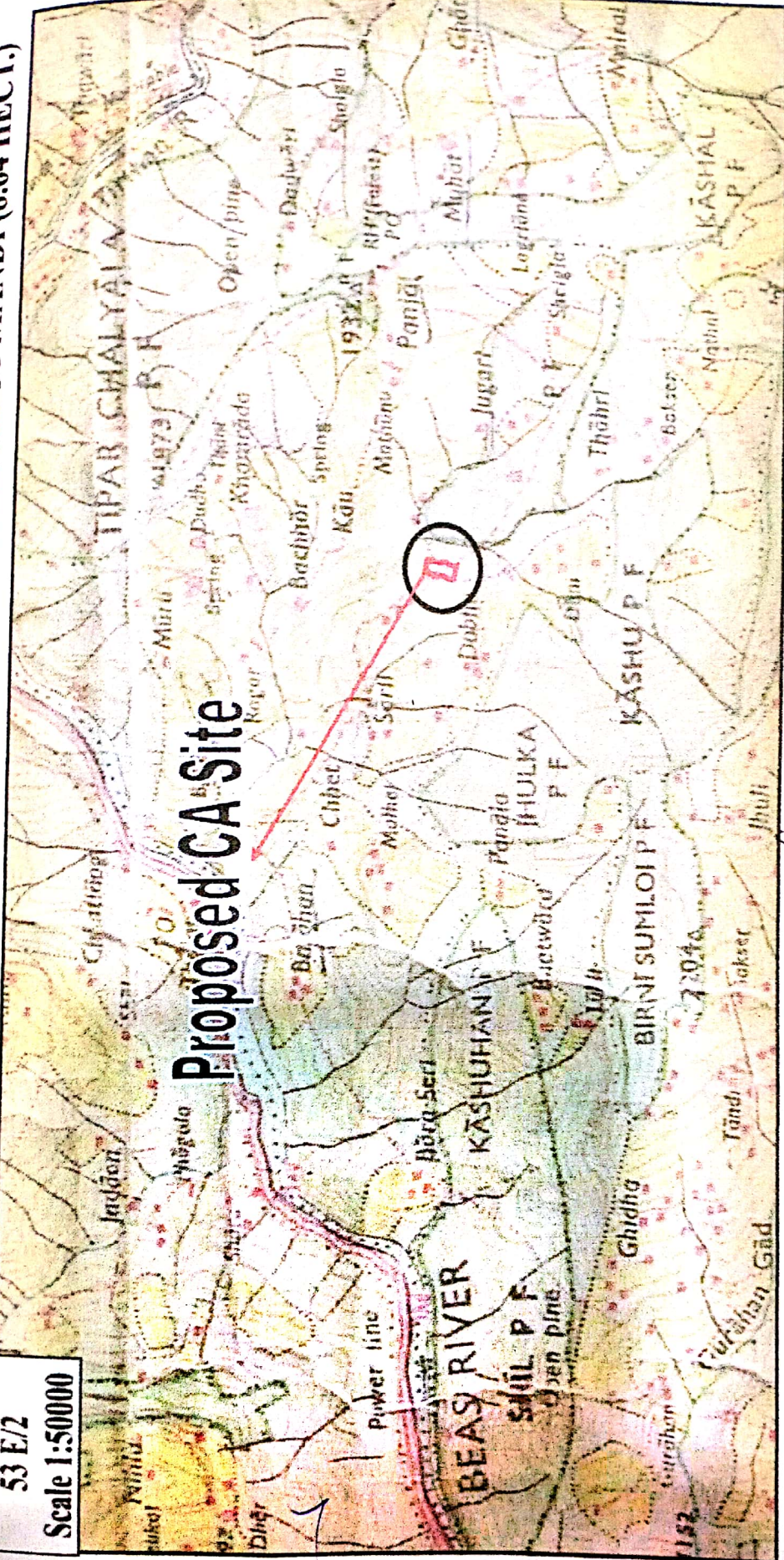

INDEX  
PROPOSED CA SITE



SCALE 1:50000  
TOPOSHEET NO.: 53 E/2

**Range Forest Officer**  
**Thachi Forest Range**  
**BALICHOWKI**  
**Distt. Mandi (H. P.)**

*[Signature]*

Executive Engineer  
IPH Division, Panag  
Distt. Mandi (H.P.), 175048  
E-mail: eeiphtheng@gmail.com

**Divisional Forest Officer**  
**Kachan Forest Division**  
**Gonar Distt. Mandi (H.P.)**

*[Signature]*