

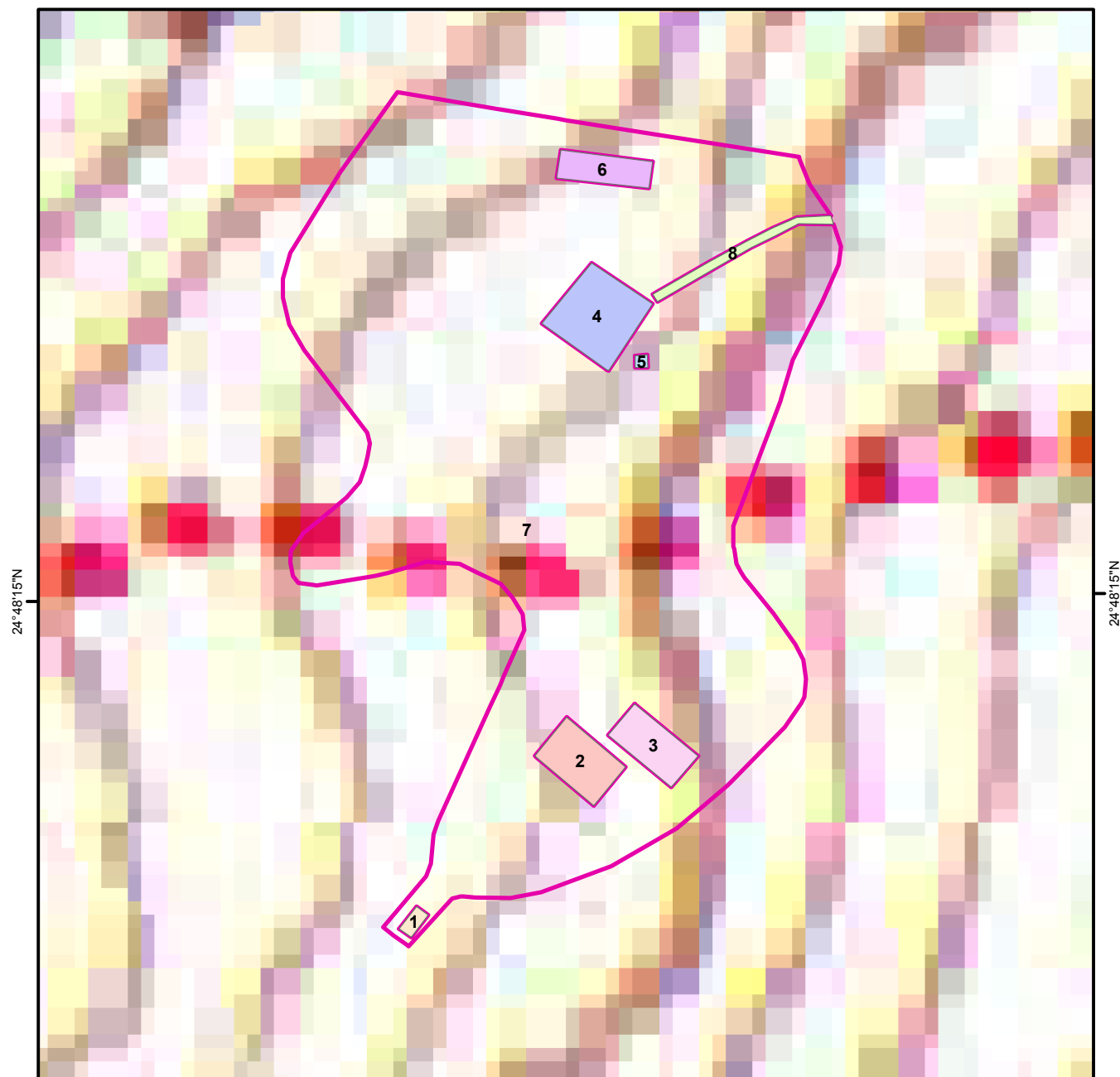

SURVEY OF INDIA TOPOSHEET SHOWING
DIVERSION OF 3.00 Ha. OF FOREST LAND FOR
CONSTRUCTION OF LAIYINGTHOU SANAMAHI KIYONG
AT NONGMAICHING RESERVED FOREST

1:2,000



* SOI TOPOSHEET No. 83/L1

SL NO	PARTICULAR	AREA IN HA
1	TOILET	0.0041
2	COMMUNITY HALL	0.0398
3	STORE ROOM	0.0340
4	TEMPLE	0.0627
5	DEITY SITE	0.0016
6	TRANSIT HOUSE	0.0253
7	LAWN AREA	2.8160
8	FOOTH PATH	0.0165
	TOTAL AREA IN HA.	3.0000

Legend

- TOILET
- COMMUNITY HALL
- STORE ROOM
- TEMPLE
- DEITY SITE
- TRANSIT HOUSE
- LAWN AREA
- FOOTH PATH