

MAP SHOWING THE PROPOSED 5.0 HECTARE COMPENSATORY AFFORESTATION AREA AGAINST MADHUPUR GRAVEL MAHAL AT MONGLAI PHONGLO UNDER DIMA HASAO WEST DIVISION, HAFLONG.

SCALE:- 1:50,000

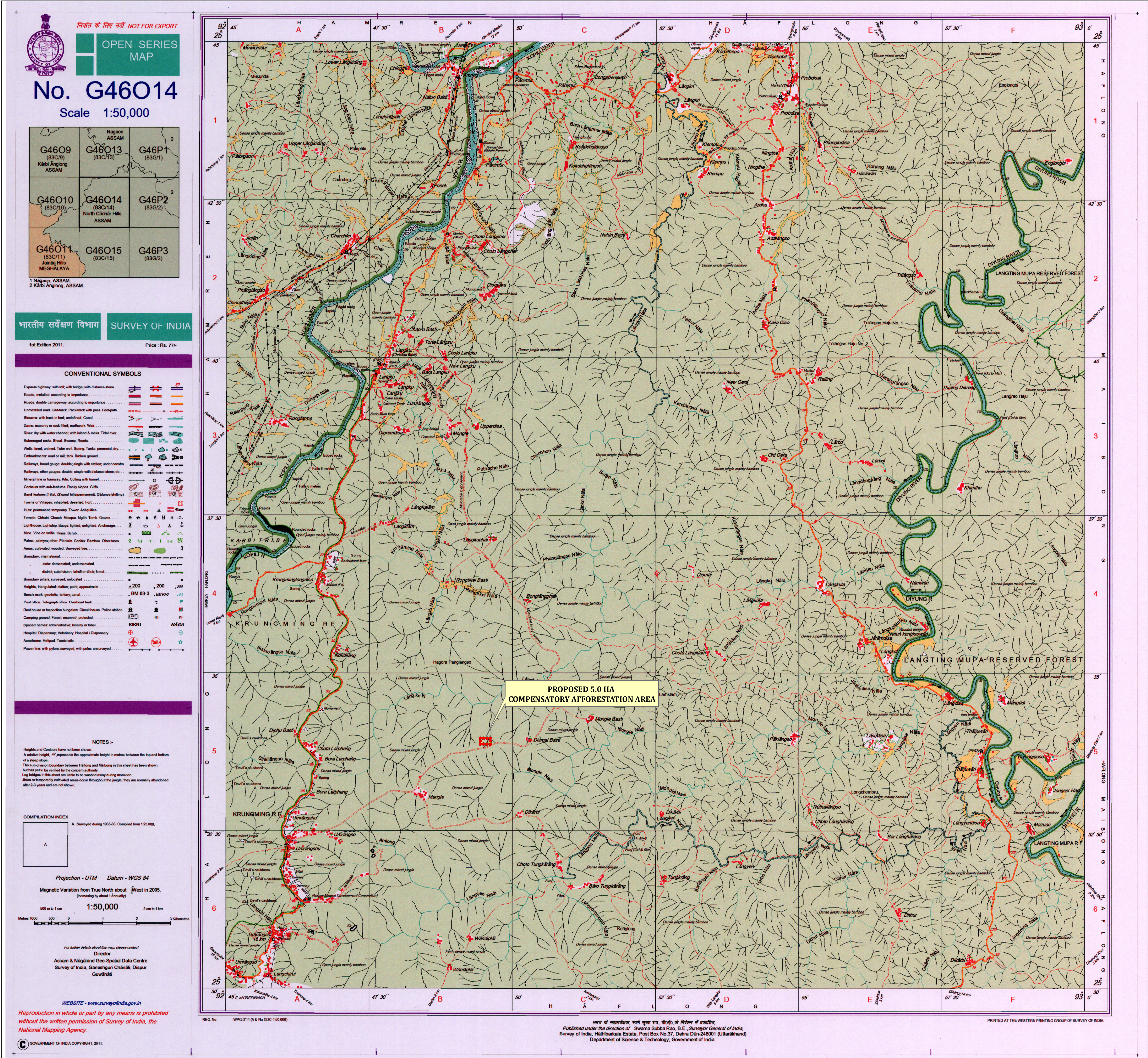

भारत के महारक्षक, सर्वे सभा रा, बीएन, से निदेशन में प्रकाशित,  
Published under the direction of Swarna Subba Rao, B.E., Surveyor General of India,  
Survey of India, Hatibarkala Estate, Post Box No.37, Dehra Dun-248001 (Uttarakhand)  
Department of Science & Technology, Government of India.

PRINTED AT THE WESTERN PRINTING GROUP OF SURVEY OF INDIA.