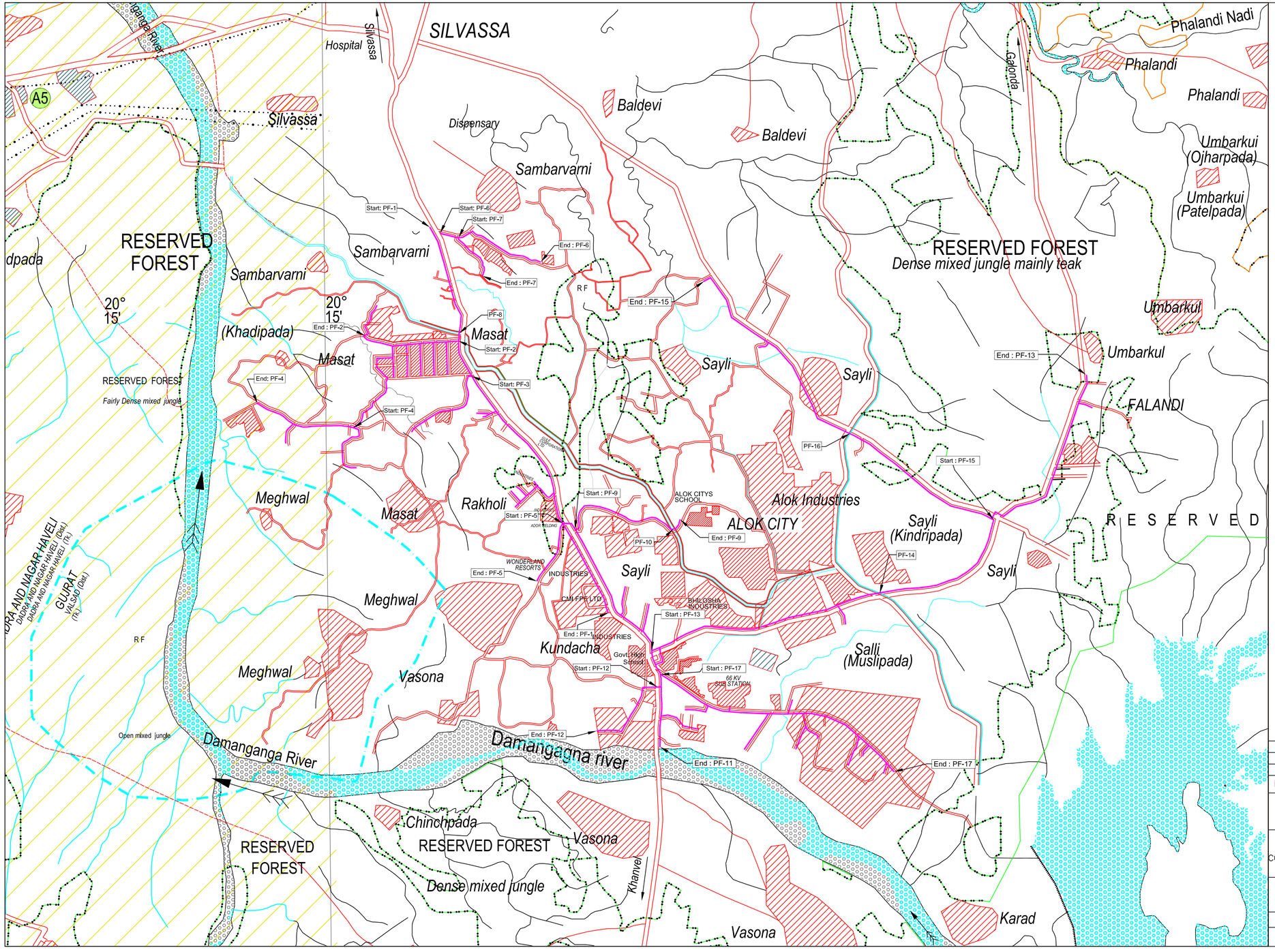

PF NO	NAME OF PIPELINE	LATTITUDE	LONGITUDE
START PF-1	Rakholi Connectivity	20°15'22.58"N	73° 0'28.20"E
END PF-1	Rakholi Connectivity	20°13'40.10"N	73° 1'16.80"E
START PF-2	Masat Connectivity	20°14'53.31"N	73° 0'34.57"E
END PF-2	Masat Connectivity	20°14'55.17"N	73° 0'6.20"E
START PF-3	Masat Connectivity	20°14'43.42"N	73° 0'38.08"E
END PF-3	Masat Connectivity	20°14'29.36"N	73° 0'19.69"E
START PF-4	Masat Connectivity	20°14'30.11"N	73° 0'4.94"E
END PF-4	Masat Connectivity	20°14'37.35"N	72°59'36.57"E
START PF-5	Rakholi Connectivity	20°14'2.24"N	73° 1'4.58"E
END PF-5	Rakholi Connectivity	20°13'49.25"N	73° 0'58.06"E
START PF-6	Sambarvarni Connectivity	20°15'22.66"N	73° 0'28.87"E
END PF-6	Sambarvarni Connectivity	20°15'15.04"N	73° 0'51.59"E
START PF-7	Sambarvarni Connectivity	20°15'21.70"N	73° 0'32.40"E
END PF-7	Sambarvarni Connectivity	20°15'10.78"N	73° 0'40.71"E
PF - 8	Rakholi Connectivity	20°14'54.54"N	73° 0'34.53"E
START PF-9	Alok city Connectivity	20°14'2.64"N	73° 1'5.15"E
END PF-9	Alok city Connectivity	20°14'4.35"N	73° 1'38.50"E
PF - 10	Alok city Connectivity	20°14'1.16"N	73° 1'35.57"E
START PF-11	Karad Connectivity	20°14'2.53"N	73° 1'5.13"E
END PF-11	Karad Connectivity	20°13'2.53"N	73° 1'30.94"E
START PF-12	Kundacha Connectivity	20°13'17.95"N	73° 1'30.27"E
END PF-12	Kundacha Connectivity	20°13'6.74"N	73° 1'16.19"E
START PF-13	Sayli Connectivity	20°13'27.62"N	73° 1'28.79"E
END PF-13	Sayli Connectivity	20°14'34.92"N	73° 3'40.08"E
PF - 14	Sayli Connectivity	20°13'42.88"N	73° 2'33.05"E
START PF-15	Sayli Connectivity	20°13'59.28"N	73° 3'14.62"E
END PF-15	Sayli Connectivity	20°15'11.83"N	73° 1'51.42"E
PF - 16	Sayli Connectivity	20°14'27.99"N	73° 2'27.37"E
START PF-17	Karad Connectivity	20°13'21.72"N	73° 1'30.25"E
END PF-17	Karad Connectivity	20°12'55.07"N	73° 2'34.97"E

N
W E
S

INDEX

PROPOSED GGL PIPELINE

CANAL

ROAD

No	DATE	REVISIONS	BY	CHKD	APPD	PROJ ENGR
00	30.11.16	ISSUED FOR APPROVAL	DHAVAL	PRAVINSINH		

CLIENT: GUJARAT GAS LIMITED, AHEMDABAD, GUJARAT

SURVEY CONSULTANTS: SECON PRIVATE LIMITED
PLOT-147, 7B ROAD, EXPORT PROMOTION INDUSTRIAL PARK(EPIP)
WHITEFIELD, BANGALORE - 66
PHONE - (080) 5119 7778 & 5115 7235

TITLE: Dadra and Nagar Haveli PNG Network
Rakholi & Surroundig Area Gas Distribution Network

SCALE	DRAWING NO	REV
1:50,000	GGL/DNH GA/RAKHOLI AREA/RM/01	00