निर्यात के लिए नहीं NOT FOR EXPORT

OPEN SERIES MAP

No. D43X9

Scale 1:50,000

Bangalore Rural KARNĀTAKA D43R8 (57G/8)	D43R12 (57G/12)	D43R16 (57G/16)
D43X5 (57H/5)	Bangalore Urban KARNĀTAKA D43X9 (57H/9)	Kolār KARNĀTAKA D43X13 (57H/13)
Rāmanagaram KARNĀTAKA D43X6 (57H/6)	D43X10 (57H/10)	Dharmapuri TAMIL NĀDU D43X14 (57H/14)

1. Chik Ballāpur, KARNĀTAKA.

भारतीय सर्वेक्षण विभाग

SURVEY OF INDIA

1st Edition 2011.

Price: Rs. 103/-

CONVENTIONAL SYMBOLS

Express highway: with toll; with bridge; with distance stone
Roads, metalled: according to importance
Roads, double carriageway: according to importance
Unmetalled road, Cart-track, Pack-track with pass, Foot-path
Streams: with track in bed; undefined, Canal
Dams: masonry or rock-filled; earthwork, Weir
River: dry with water channel; with island & rocks, Tidal river
Submerged rocks, Shoal, Swamp, Reeds
Wells: lined; unlined, Tube-well, Spring, Tanks: perennial; dry
Embankments: road or rail; tank, Broken ground
Railways, broad gauge: double; single with station; under constrn
Railways, other gauges: double; single with distance stone; do.
Mineral line or tramway, Kiln, Cutting with tunnel
Contours with sub-features, Rocky slopes, Cliffs
Sand features:(1)flat, (2)sand-hills(permanent), (3)dunes(shifting)
Towns or Villages: inhabited; deserted, Fort
Huts: permanent; temporary, Tower, Antiquities
Temple, Chhatri, Church, Mosque, Īdgāh, Tomb, Graves
Lighthouse, Lightship, Buoys: lighted; unlighted, Anchorage
Mine, Vine on trellis, Grass, Scrub
Palms: palmyra; other, Plantain, Conifer, Bamboo, Other trees
Areas: cultivated; wooded, Surveyed tree
Boundary, international
.. state: demarcated; undemarcated
.. district; subdivision; tahsīl or tāluk; forest
Boundary pillars: surveyed; unlocated
Heights, triangulated: station; point; approximate △200 . 200 .200
Bench-mark: geodetic; tertiary; canal . BM 63·3 .BM 63·3
Post office, Telegraph office, Overhead tank
Rest house or Inspection bungalow, Circuit house, Police station
Camping ground, Forest: reserved; protected CG RF PF
Spaced names: administrative; locality or tribal KIKRI NĀGA
Hospital, Dispensary, Veterinary: Hospital / Dispensary
Aerodrome, Helipad, Tourist site
Power line: with pylons surveyed; with poles unsurveyed

PROPOSAL NO:-
FP/KA/TRANS/41479/2019

Executive Engineer (Elect.)
Works South Division
Bangalore-9

REFERENCES
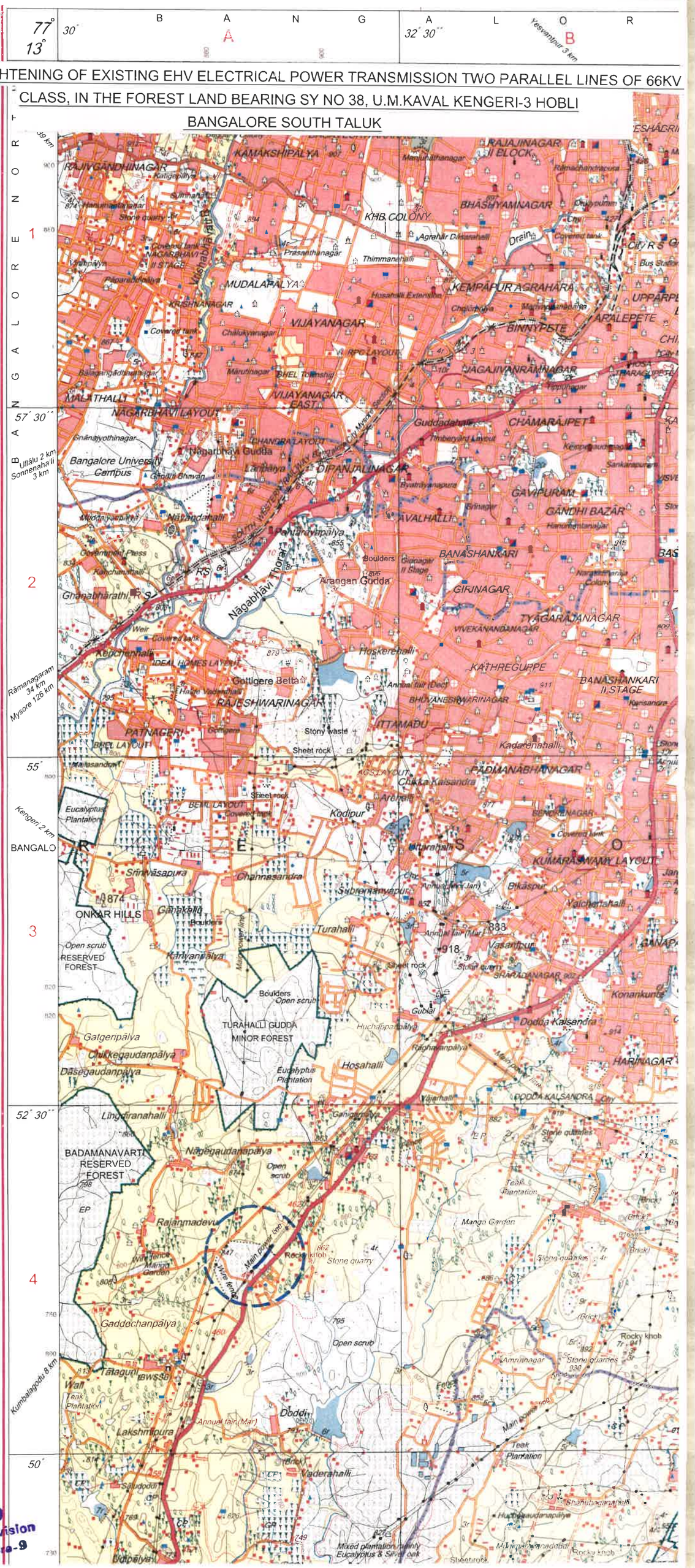
HEIGHTENING OF EXISTING EHV ELECTRICAL POWER TRANSMISSION TWO PARALLEL LINES OF 66KV CLASS, IN THE FOREST LAND BEARING SY NO 38, U.M.KAVAL KENGERI-3 HOBLI BANGALORE SOUTH TALUK