Name of Project :- Laying of Proposed 6" dia Steel Pipeline along the Moradabad – Farrukhabad State highway, Ch: 4.420 km to 5.820 km (left side) In Moradabad District.

निर्यात के लिए नहीं NOT FOR EXPORT

OPEN SERIES MAP

No. H44S13

Scale 1:50,000

H44M12 (53P/12)	H44M16 (53L/16)	Udham Singh Nagar UTTARAKHAND H44N4 (53O/4)
H44S9 (53L/9)	H44S13 (53L/13)	H44T1 (53P/1)
Moradabad UTTAR PRADESH H44S10 (53L/10)	H44S14 (53L/14)	Rampur UTTAR PRADESH H44T2 (53P/2)

1 Bijnor, UTTAR PRADESH
2 Jyotiba Phule Nagar, UTTAR PRADESH
3 Bareilly, UTTAR PRADESH

भारतीय सर्वेक्षण विभाग SURVEY OF INDIA

1st Edition 2011 Price: ₹ 77/-

CONVENTIONAL SYMBOLS

Legend
Proposed Protected Forest Land to be diverted

NOTES :-

COMPILATION INDEX

Projection – UTM Datum – WGS 84

Magnetic Variation from True North about 1½° East in 2005 Increasing by about 1' annually

1:50,000

CONTOUR INTERVAL IN METRES

Director
Uttarakhand & West Uttar Pradesh Geo-Spatial Data Centre
Survey of India, 17 E.C. Road, Karanpur
Dehra Dun.

WEBSITE – www.surveyofindia.gov.in

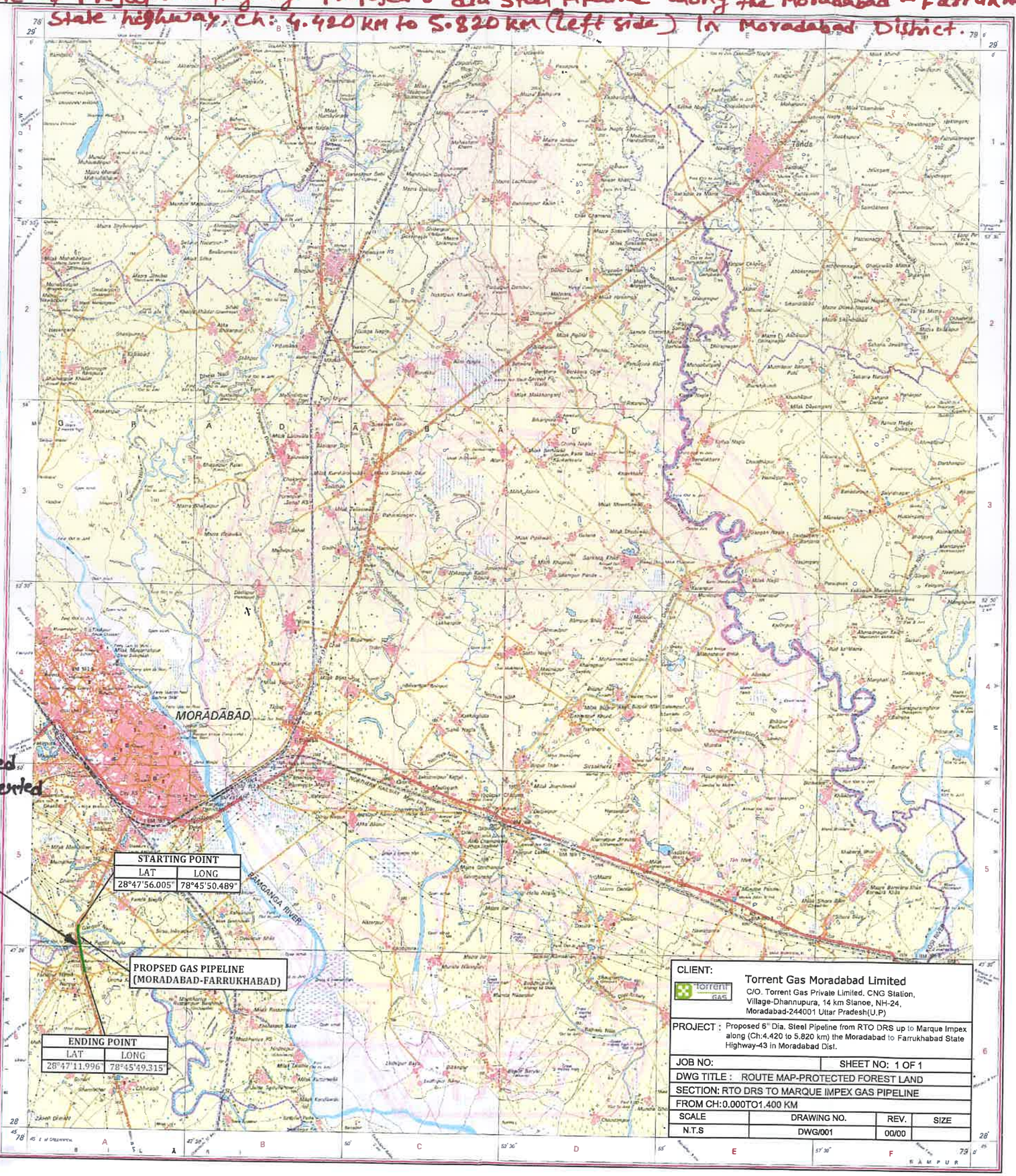

CLIENT: Torrent Gas Moradabad Limited
C/O. Torrent Gas Private Limited, CNG Station, Village-Dhannupura, 14 km Stanoe, NH-24, Moradabad-244001 Uttar Pradesh(U.P)

PROJECT : Proposed 6" Dia. Steel Pipeline from RTO DRS up to Marque Impex along (Ch:4.420 to 5.820 km) the Moradabad to Farrukhabad State Highway-43 in Moradabad Dist.

JOB NO:		SHEET NO: 1 OF 1	
DWG TITLE : ROUTE MAP-PROTECTED FOREST LAND			
SECTION: RTO DRS TO MARQUE IMPEX GAS PIPELINE			
FROM CH:0.000TO1.400 KM			
SCALE	DRAWING NO.	REV.	SIZE
N.T.S	DWG/001	00/00	

Sheema
SCHEMO
20/4/2020

TORRENT GAS MORADABAD LIMITED