निर्यात के लिए नहीं NOT FOR EXPORT

OPEN SERIES MAP

No. F43H10

Scale 1:50,000

Khedia GUJARAT F43H5 (46F/1)	F43H9 (46F/9)	F43H13 (46F/13) Dahod GUJARAT
F43H6 (46F/2)	Panch Mahals GUJARAT F43H10 (46F/10)	F43H14 (46F/14)
Vadodara GUJARAT F43H7 (46F/7)	F43H11 (46F/11)	Vadodara GUJARAT F43H15 (46F/15)

भारतीय सर्वेक्षण विभाग SURVEY OF INDIA

1st Edition 2010. Price: Rs. 240/-

CONVENTIONAL SYMBOLS

Express highway with bit with bridge; with distance stone
Roads, metalled according to importance
Roads, double carriageway according to importance
Unmetalled road, Cart track, Pack track with pass, Foot path
Streams with track in bed; undefined, Canal
Dams, masonry or sea-filled earthwork, Weir
River; dry with water channel, with island & islets, Tidal river
Submerged rocks, Ship Sawing, Reefs
Wells; lined, unlined, Tube-well, Spring, Tanks; perennial, dry
Embankments; road or rail, tank, Broken ground
Railways, broad gauge; double, single with station, under construction
Railways, other gauges; double, single with distance stone, do.
Ropeway, Cutting and tunnel
Contours with sub-features, Rocky slopes, Cliffs
Sand features; Fine, (Coarse in Megamarked), (Unconsolidated)
Towns or Villages, inhabited, deserted, Fort
Huts, permanent, temporary, Tower, Antiquities
Temples, Chhatri, Church, Mosque, Tajgh, Tomb, Groves
Lighthouse, Lightship, Buoys, Spherical, unlighted, Anchorage
Mine, Mine in fields, Shaft, Sinks, Scrub
Palms, palmyra, other, Plantain, Conifer, Bamboo, Other trees
Areas; cultivated, wooded, Surveyed tree
Boundary, international
state, demarcated, undemarcated
district, subdistrict (which in black lines)
Boundary pillars, surveyed, unsurveyed
Heights, triangulation station, point, approximate
Bench mark, pedestal, tertiary, Level
Post office, Overhead tank
Rest house or inspection bungalow, Circuit house, Police station
Camping ground, Forest, reserved, protected
Spaced names, administrative, locality or tribal
Hospital, Dispensary, Veterinary, Hospital / Dispensary
Aerodrome, Airstrip, Fourth site
Power line, with pylons surveyed, with poles unsurveyed

NOTES :-

Heights are in metres and above Indian mean sea level.
Contours are approximate.
A relative height, ja, represents the approximate height, in metres, between the top and bottom of a rock feature.
The triangulated heights and contours in this sheet have not been adjusted to the heights of the spirit-levelled bench marks and may not tie strictly in accordance with them.
Tidal rivers are shown up to the limit of navigation for small craft at Mean Low Water.
Cultivation boundary generally exist along cart tracks and field bunds.

COMPILATION INDEX

Surveyed during 1968-69. Updated for major details during 2003-05

Projection - UTM Datum - WGS 84

Magnetic Variation from True North about 1 West in 2005.
(Decreasing by about 7 annually)

1:50,000

CONTOUR INTERVAL 20 METRES

For further details about this map, please contact:
Director
Gujarat, Daman & Diu Geo-Spatial Data Centre
Survey of India, Sector 10-A,
Gandhinagar.

WEBSITE : www.surveyofindia.gov.in

Reproduction in whole or part by any means is prohibited without the written permission of Survey of India, the National Mapping Agency.

© GOVERNMENT OF INDIA COPYRIGHT, 2010.

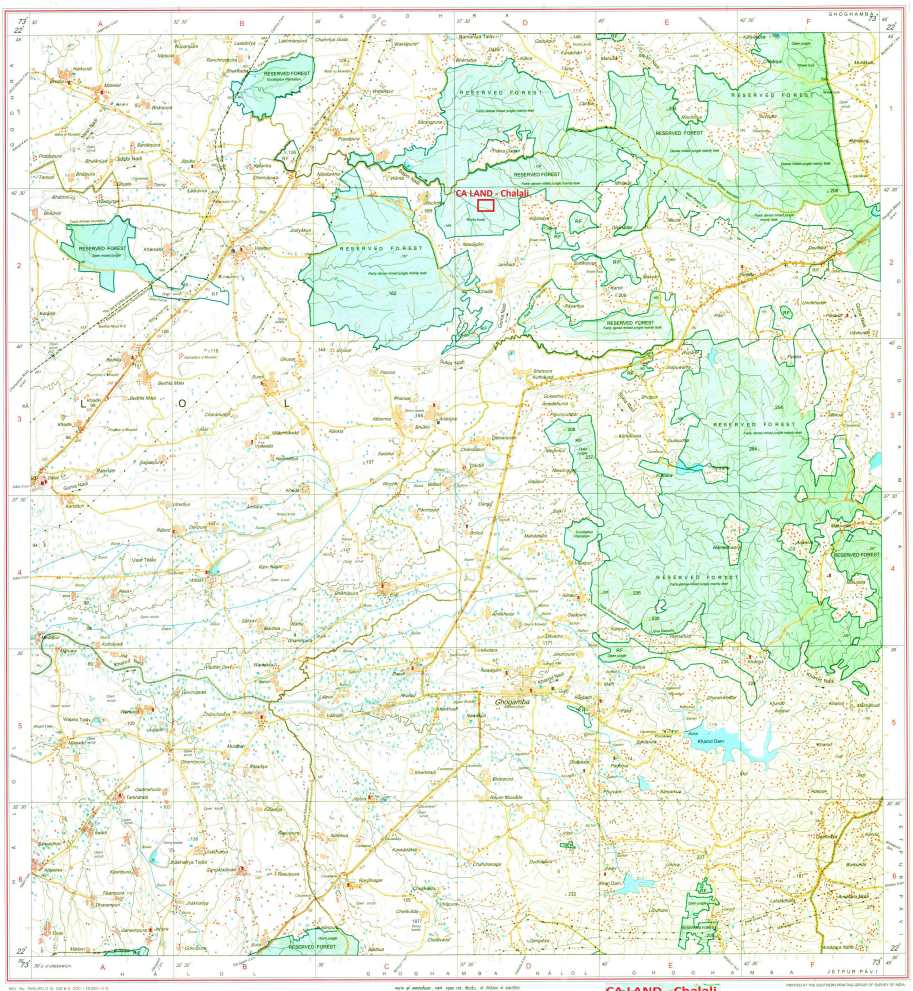

NO. No. NAS.SFC.D.10. ISD & D. GDC - I.S.S.C.-1.S.E.

मानचित्र व मानचित्रण, भारत गुरुत्व तथा सर्वेक्षण, देहरादून
Published under the direction of Surjeet Singh, M.E., Surveyor General of India
Survey of India, Hathibarkala Estate, Post Box No. 37, Dehra Dun-248001 (Uttarakhand)
Department of Science & Technology, Government of India

PRINTED AT THE SOUTHERN PRINTING GROUP OF SURVEY OF INDIA.

CA LAND - Chalali