

Toposheet Map Of Proposed Forest Land To Be Diverted For Road Widening From Jhumka Tihara to Mini Bypass Tiraha (Length 6 KM & 3.5M Wide Both Side of Road) & Construction of (3M Wide and 1.50 KM Length) Drainage In Tehsil & District Bareilly (U.P.)



निर्मात के लिए नहीं NOT FOR EXPORT

OPEN SERIES MAP

No. H44T7
Scale 1:50,000

Rampur UTTAR PRADESH H44T2 (53P/2)	H44T6 (53P/6)	H44T10 (53P/10)
H44T3 (53P/3)	Bareilly UTTAR PRADESH H44T7 (53P/7)	H44T11 (53P/11)
H44T4 (53P/4)	H44T8 (53P/8)	H44T12 (53P/12)

1 Pilibhiti, UTTAR PRADESH.

भारतीय सर्वेक्षण विभाग SURVEY OF INDIA
1st Edition 2011. Price: ₹ 77/-

CONVENTIONAL SYMBOLS

Express highway with toll; with bridge; with distance stone
Roads, metalled; according to importance
Roads, double carriage-way; according to importance
Unmetalled road. Cart-track. Pack-track and path. Foot-path
Streams: with track in bed; undefined. Canal
Dams: masonry or rock-filled; earthwork. Weir
Irrigation: dry with water channel; with island & rocks. Tidal river
Upstream rocks. Shoal. Swamp. Reeds
Wells: lined; unlined. Tube-well. Spring. Tanks: perennial; dry
Bankmarks: road or rail; tenks. Broken ground
Always, broad gauge; double; single with station; under constr.
Always, other gauges: double; single with distance stone; do
federal line or tramway. Kln. Cutting with tunnel
Contours with sub-features. Rosty slopes. Cliffs
and features: (Flat) (Sloped) (Perennial) (Intermittent) (Shifting)
owns or Villages: inhabited; deserted. Fort
Lula: permanent; temporary. Tower. Antiquities
emph. Chhatt. Church. Mosque. Ghat. Tomb. Graves
Lighthouse. Buoy: lighted; unlighted. Anchorage
fine. Vine on trellis. Grass. Scrub
alms: palm; other. Plantain. Conifer. Bamboo. Other trees
Jas: cultivated; wooded. Surveyed tree
boundary, International
state: demarcated; undemarcated
district; subdivision; tahsil or taluk; forest
boundary. Pillars: surveyed; unlocated
lights, triangulation; station; points: approximate
BM 63-3. BM 63-3
Post office. Telegraph office. Overhead tank
Post house or inspection bungalow. Circuit house. Police station
Impounding ground. Forest: reserved; protected
paved narrow administrative; locality or vilal
hospital. Dispensary. Veterinary. Hospital / Dispensary
Aerodrom. Helipad. Tourist site
over line: with pylons surveyed; with poles unsurveyed

Legend

Proposed PF Land For Road Widening
Proposed PF Land For Drainage

REFERENCES
1. 24 National Highway No. 24.
2. 74 National Highway No. 74.
SH 33 State Highway No. 33.
SH 37 State Highway No. 37.
City. City.

NOTES :-
lights and contours have not been shown.
whirl height. represents the approximate height, in metres, between the top and bottom of a steep slope.
as shown dry. In this area, usually contain water from July to December.
as wells are numerous throughout the sheet; only the important ones have been shown.
metalled roads and cart-tracks in this sheet are generally not metalled in dry season. Permission to use
as along canals is required from the Irrigation authorities.

COMPILATION INDEX
A Surveyed during 1970-71. Compiled from 1:25000 scale survey 1983-84.
A Updated for major details during 2002-03.

Projection - UTM
Magnetic Variation from True North about 1/2° East in 2005.
(Increasing by about 1/2° annually).

500 m to 1 cm
1:50,000
2 cm to 1 km
0 500 1000 2000 3 Kilometres

For further details about this map, please contact
Director
Uttarakhand & West Uttar Pradesh Geo-Spatial Data Centre
Survey of India, 17 E.C. Road, Karanpur
Dehra Dun.

WEBSITE - www.surveyofindia.gov.in

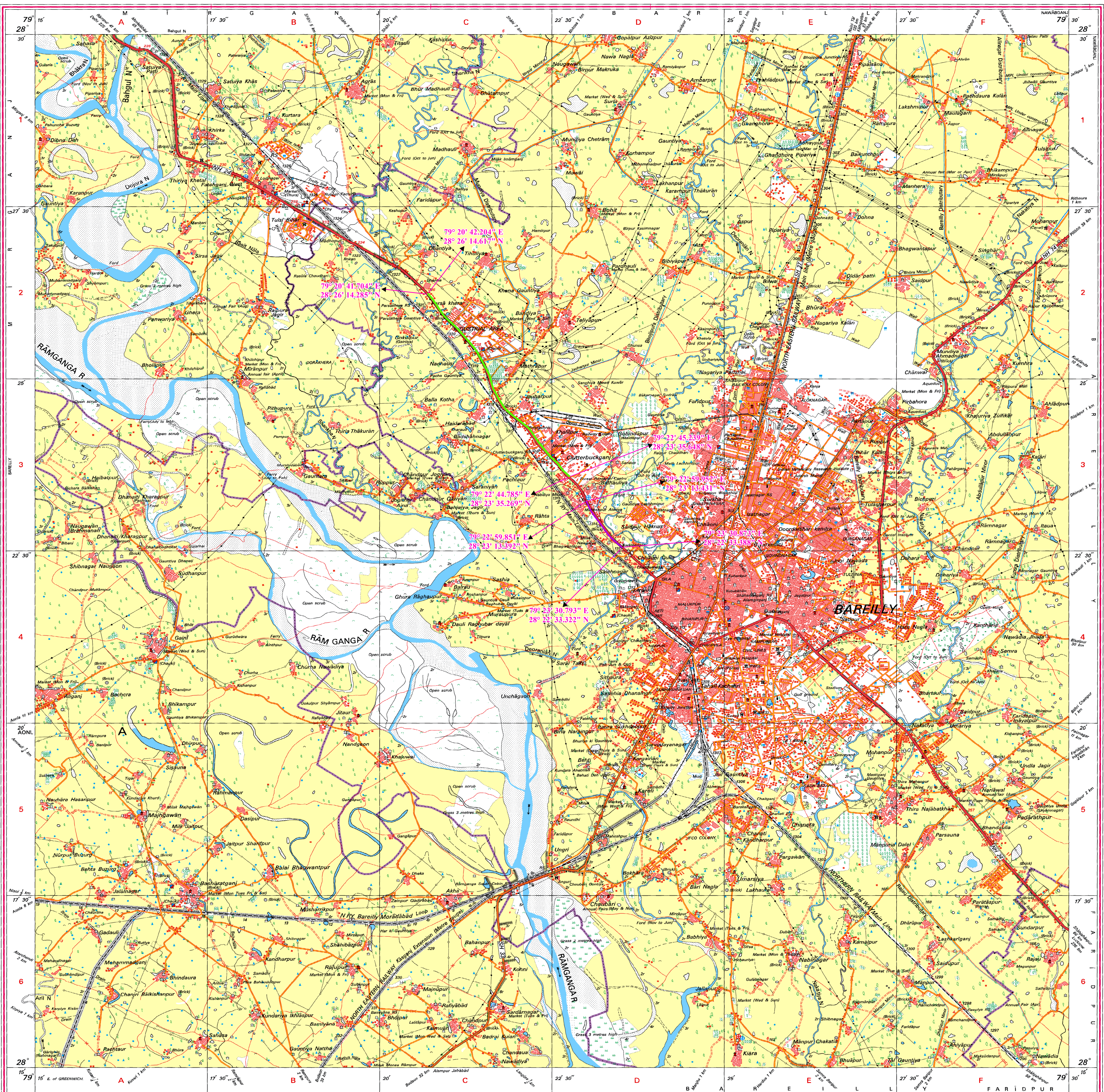

Reproduction in whole or part by any means is prohibited without the written permission of Survey of India, the National Mapping Agency.

REG. No. - WPG D 11 (Uttarakhand & West U.P. 1:50,000)
भारत के सर्वेक्षण: सर्वोत्तम, सर्वोत्तम, सर्वोत्तम के निर्देशन में प्रकाशित.
Published under the direction of Swarna Subba Rao, B.E., Surveyor General of India,
Survey of India, Hathibarkala Estate, Post Box No. 37, Dehra Dun - 248001 (Uttarakhand),
Department of Science & Technology, Government of India.
PRINTED AT THE WESTERN PRINTING GROUP OF SURVEY OF INDIA.