

GOOGLE MAP

MAP SHOWING COMPENSATORY AFFORESTATION LAND (DOUBLE DEGRADED FOREST LAND) TO BE TAKEN IN COMPARTMENT NO.177, SURVEY NO. 125 OF VILLAGE AVADHAN, TAL- PALGHAR, DIST-PALGHAR FOR 220 KV TRANSMISSION LINE LILO BOISAR-NALLASOPARA AT PALGHAR SUB STATION PROPOSAL UNDER FCA 1980

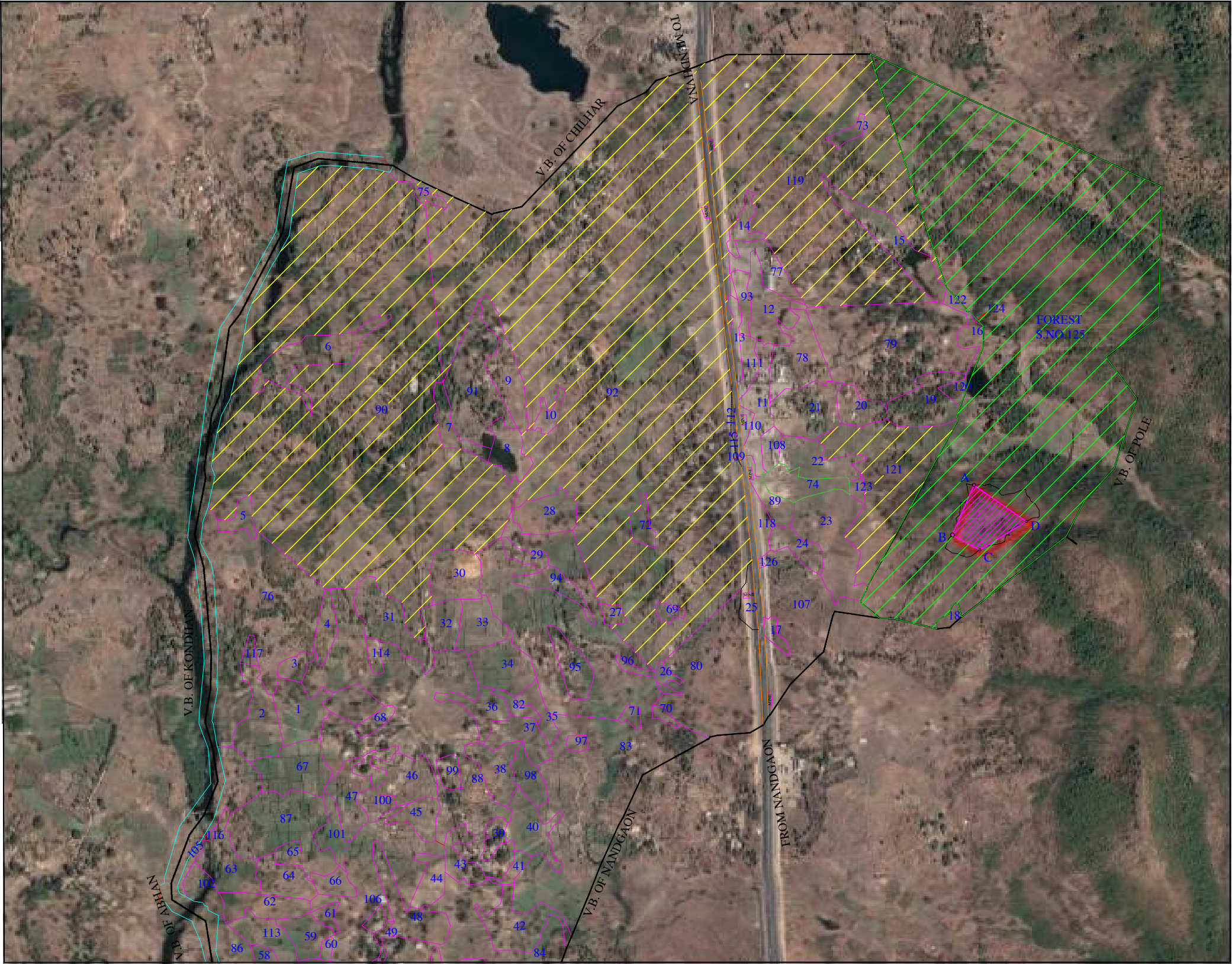

COMP.AREA FOR AVDHAN (1.4000 HA)			
COORDINATES OF CA LAND			
SN	Point	Latitude	Longitude
1	A	19°45'15.29"N	72°55'15.63"E
2	B	19°45'11.37"N	72°55'13.19"E
3	C	19°45'10.26"N	72°55'16.18"E
4	D	19°45'12.51"N	72°55'19.99"E

DETAILS OF COMPENSATORY AFFORESTATION LAND

SN	SURVEY NO.	AREA AS PER 7/12 ABSTRACT	AFFORESTATION AREA
		HA - R	HA - R
1	125	91-22-00	1-40-00

NOTES:-		
COMP.AREA VILLAGE AVADHAN		
COMP.AREA GPS TRACK		
RESERVED FOREST		
PROTECTED FOREST		
VILLAGE BOUNDARY		
GUT BOUNDARY		
ROAD		
NALLA		
	SCALE 1: 10,000	DATE