Diversion of 1.483 Ha Forest Land for Construction of 400 kV D/C Silchar-Misa Transmission line - a part near Misa Sub-station by NER II Transmission Ltd.

Geo-Reference Map Showing the Proposed 3 Ha Area and Location of Compensatory Afforestation Site in Doboka RF under Nagaon Division

SCALE:- 1:50,000

निर्यात के लिए नहीं NOT FOR EXPORT

OPEN SERIES MAP

No. G46I16

Scale 1:50,000

G46I11 (83B/11)	G46I15 (83B/15)	G46J3 (83F/3)
G46I12 (83B/12)	G46I16 (83B/16) Nagaon ASSAM	G46J4 (83F/4)
G46O9 (83C/9)	G46O13 (83C/13)	G46P1 (83G/1)

Nagaon ASSAM; K<rbi >nglong ASSAM; K<rbi >nglong ASSAM

1 Sonitpur, ASSAM.
2 North C<ch<r Hills, ASSAM.
3 K<rbi >nglong, ASSAM.
4 Morigaon, ASSAM.

भारतीय सर्वेक्षण विभाग SURVEY OF INDIA

1st Edition 2009. Price : Rs. 50/-

CONVENTIONAL SYMBOLS

Express highway: with toll; with bridge; with distance stone
Roads, metalled: according to importance
Roads, double carriageway: according to importance
Unmetalled road. Cart-track. Pack-track with pass. Foot-path
Streams: with track in bed; undefined. Canal
Dams: masonry or rock-filled; earthwork. Weir
River: dry with water channel; with island & rocks. Tidal river
Submerged rocks. Shoal. Swamp. Reeds
Wells: lined; unlined. Tube-well. Spring. Tanks: perennial; dry
Embankments: road or rail; tank. Broken ground
Railways, broad gauge: double; single with station; under constrn.
Railways, other gauges: double; single with distance stone; do.
Mineral line or tramway. Kiln. Cutting with tunnel
Contours with sub-features. Rocky slopes. Cliffs
Sand features:(1)flat. (2)sand-hills(permanent). (3)dunes(shifting)
Towns or Villages: inhabited; deserted. Fort
Huts: permanent; temporary. Tower. Antiquities
Temple. Chhatri. Church. Mosque. Idgāh. Tomb. Graves
Lighthouse. Lightship. Buoys: lighted; unlighted. Anchorage
Mine. Vine on trellis. Grass. Scrub
Palms: palmyra; other. Plantain. Conifer. Bamboo. Other trees
Areas cultivated: wooded. Surveyed tree
Boundary, international
" state: demarcated; undemarcated
" district; subdivision; tahsil or tāluk; forest
Boundary pillars: surveyed; unlocated
Heights, triangulated: station; point: approximate. 200 200 200
Bench-mark: geodetic; tertiary; canal. BM 63I3 BM 63-3
Post office. Telegraph office. Overhead tank
Rest house or Inspection bungalow. Circuit house. Police station
Camping ground. Forest: reserved; protected. RF PF
Spaced names: administrative; locality or tribal. KIKRI N>GA
Hospital. Dispensary. Veterinary: Hospital / Dispensary
Aerodrome. Helipad. Tourist site
Power line: with pylons surveyed; with poles unsurveyed

REFERENCES

NH 36 National Highway No. 36 NH 54 National Highway No. 54

NOTES :-

The alignment of the district boundary shown on this map is as interpreted from the Assam Gazette Notification No. TAD/R/31/50/151 dated 13-4-1951,but has yet to be verified.
The Kaphitāli R.F boundary in square B/1 is shown as surveyed but has not been verified by the forest authorities.
Jhūm or temporarily cultivated areas occur throughout the jungle; the are normally abondoned after 2-3 years and are not shown.
Betelnut trees are shown thus.....

COMPILATION INDEX

A. Surveyed during 1967-68. Updated for major details during 2005-06.

Projection - UTM Datum - WGS 84

Magnetic Variation from True North about $1\frac{1}{4}^{\circ}$ West in 2005.
(Decreasing by about 1' annually).

500 m to 1 cm 1:50,000 2 cm to 1 km

Metres 1000 500 0 1 2 3 Kilometres

For further details about this map, please contact
Director
Assam & Nagaland Geo-Spatial Data Centre
Survey of India, Ganeshguri Chariali, Dispur
Guwahati -781006.
Fax : 0361 - 2261725

WEBSITE - www.surveyofindia.gov.in

Reproduction in whole or part by any means is prohibited without the written permission of Survey of India, the National Mapping Agency.

© GOVERNMENT OF INDIA COPYRIGHT, 2009.

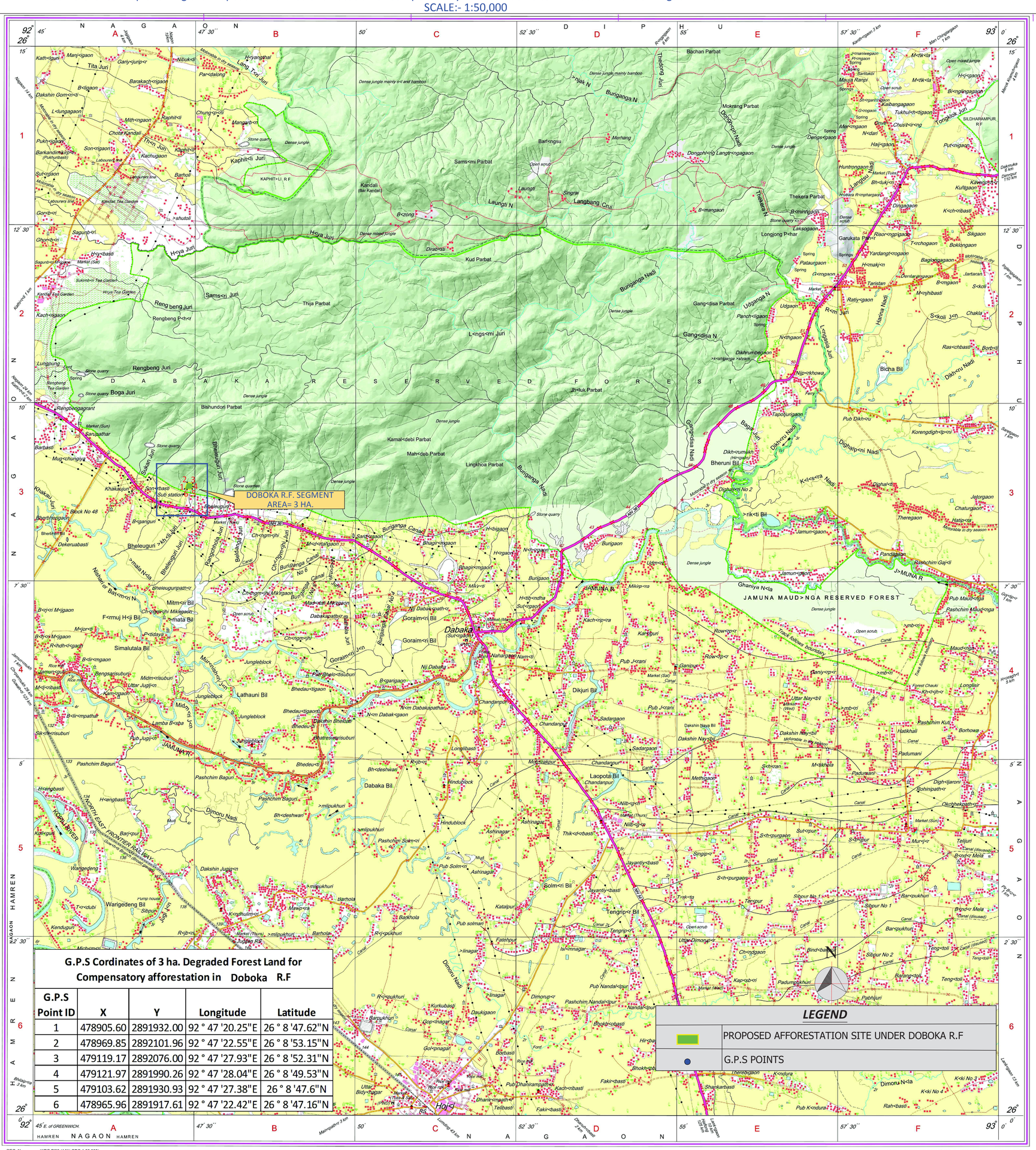
DOBOKA R.F. SEGMENT
AREA= 3 HA.
JAMUNA MAUD>NGA RESERVED FOREST
Dabaka
Hojai
Doboka
Bheleguri
Bheleguri Juri
Sen<basti Sub station
Kaphit<li Juri
Rengbeng Juri
Boga Juri
Bishundori Parbat
Kamal<debi Parbat
Mah<deb Parbat
Lingkhoa Parbat
Jh<luk Parbat
Thija Parbat
Kud Parbat
Sams<mi Parbat
Mokrang Parbat
Thekera Parbat
Bachan Parbat
Gang<disa Parbat
Longjong P<har
Garukata Parbat
Bheruni Bil
Dikjuri Bil
Laopota Bil
Tengrip<r Bil
Solm<ri Bil
Dabaka Bil
Lathauni Bil
Simalutala Bil
Wangedeng Bil
Dimoru Nadi
Burigaon
JAMUNA R
Burigaon Canal
Burigaon Nadi
Dikhrumbegaon
Nijp<rkhowa
Tapoljungaon
Pub Dikh<ru
Dighalp<ni Nadi
Dighal<ri
Theregaon
Pandigaon
Rashchim Gaj<li
Ghanya N<la
Pashchim Baguri
Pashchim Maud<nga
Maud<nga
Longisir
Hatikhali
Borhowa
Padumani
Rohinipath<r
Okchekgath<r
Teliguri
Bar<pukhuri
Sibpur No 1
Sibpur No 2
Tengrip<r
Tengrip<r
Dimoru N<la
K<ki No 3
K<ki No 4
Rah<basti
Pub K<ndura
Shankarbasti
Fakir<basti
Dhanirampath<r
Kach<nibasti
Telibasti
Bidy<hagar
Uttar Bidy<hagar
Gol<pnagar
Bor<basti
Gop<inagar
Kurkubasti
Daukigaon
Barpukhuri
Pub Nandal<pur
Nandal<pur
Pashchim Nandal<pur
Dimoru<r
Bhokb<obasti
Pub solman
Katalpur
Fatehpur
Isl<mnagar
Barkhola
Mawp<ra
Hindublock
Ashinagar
Pashchim Solm<ri
Pashchim Baguri
Dakshin Jugi<n
Jugi Juri
Jugian RS
Kendugurl
Wangedeng
Kaliguri
Barj<pur
Bh<deshwari
Bhedeu<ti
Longibasti
Chandanpur
Sadargaon
Dakshin Naya Bil
Dakshin Nay<bir
Pub J<rani
Ganipur
Kari<guri
Dikhrumbegaon
Nijp<rkhowa
Bicha Bil
Dikh<ru Nadi
Ras<chbasti
Borb<li
Chakla
Jarataran
Taristan
Ratly<gaon
Harina Nadi
Udgaon
Udganga N
Gang<disa N
Gang<disa Nadi
Burigaon Nadi
Burigaon Canal
Bhagir<mgaon
Bhagir<mgaon
Mak<ri
Mak<ri
Mak