

LAYOUT PLAN  
SCALE-200

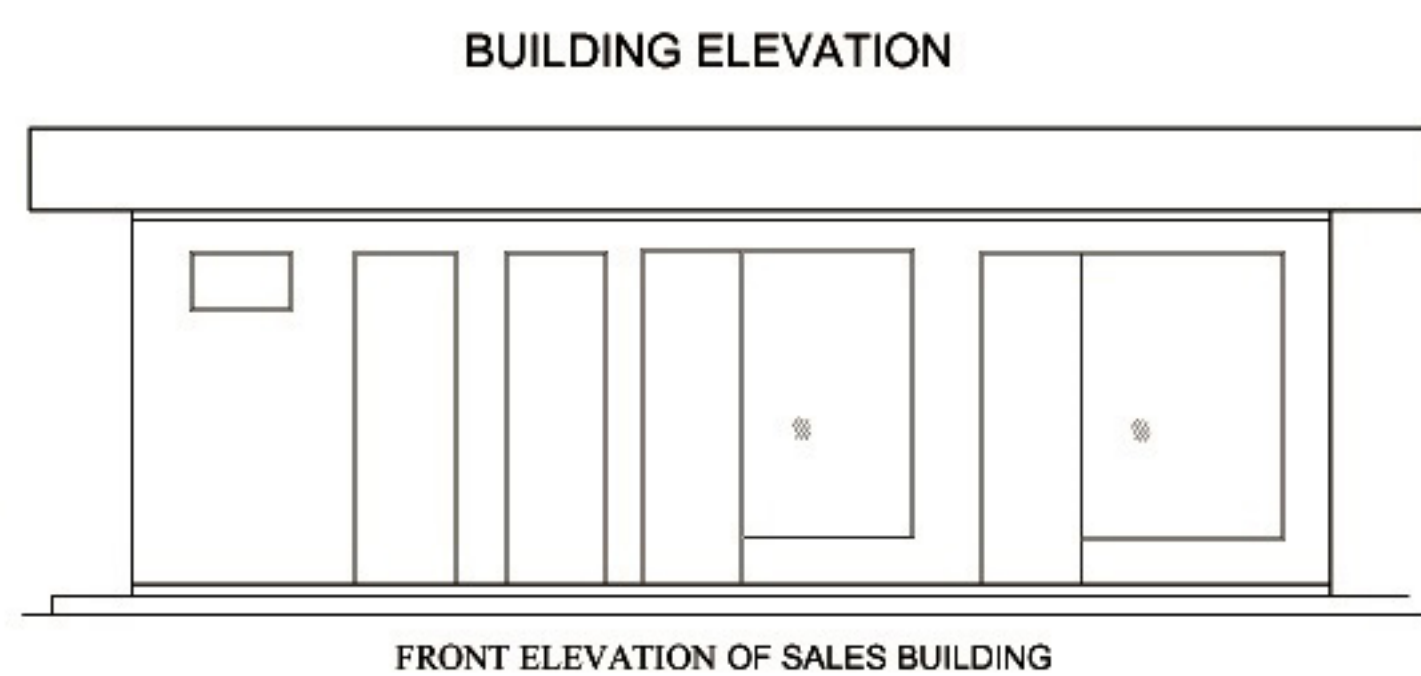
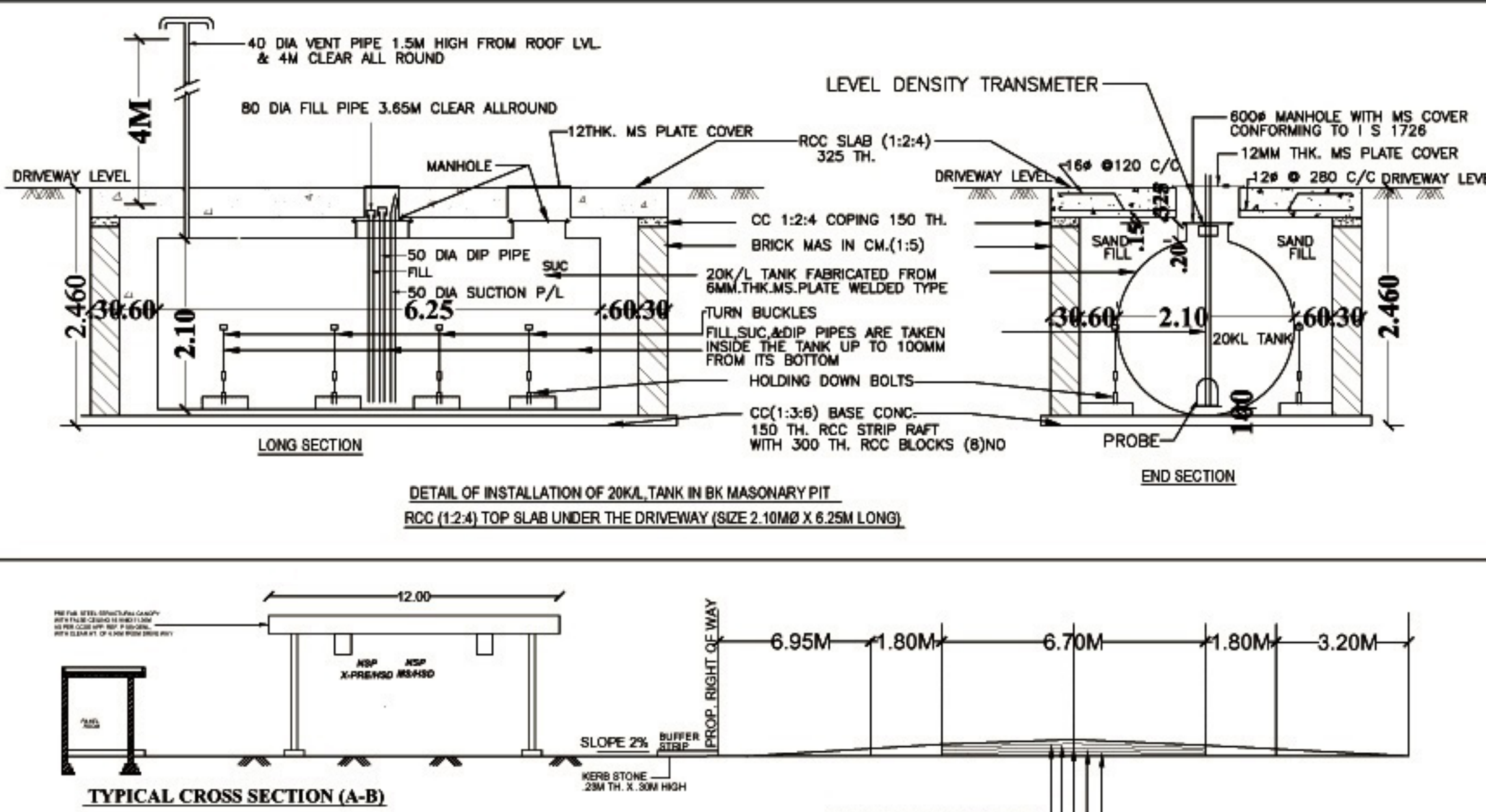

- GENERAL NOTES:**
- NO ROAD CROSSING WITHIN 100.00 M ON EITHER SIDE OF THE PLOT.
  - NO DRAIN SEWER OR STRUCTURE WITHIN 1.50 M FROM THE UNDER GROUND TANKS.
  - SUCTION, FILL & VENT PIPES UNDER THE DRIVEWAY TO BE HOUSED UNDER PIPE SLEEVES.
  - VENT PIPES 40 MM DIA 4.00 M HIGH FROM THE GROUND LEVEL AND 4.00 M CLEAR AROUND WITHIN THE PLOT FILLED WITH INVERTED 'U' TYPE VENT HOOD COVERED WITH TWO LAYERS OF NON CORRODABLE MATTTEL WIRE GAUZE OF 11 MESH PER LINEAR CENTIMETER AT ITS OPEN ENDS.
  - D.P.S. BOARD FIXED ON THE WALL OF DEALER ROOM 1.500 M HIGH FROM ITS FLOOR LEVEL AND SHALL NOT BE KEPT UNDER LOCK AND KEY.
  - FILL POINTS ARE KEPT 3.650 M CLEAR AROUND.
  - "NO SMOKING" SIGN SHALL BE DISPLAYED AT THE PETROL PUMP.
  - 2 NOS. DCP TYPE FIRE EXTINGUISHERS OF CAPACITY 10 KG FOR EACH DISPENSING PUMP, 2 NO. CO2 TYPE FIRE EXTINGUISHERS OF CAPACITY 4.50 KG EACH FOR ELECTRIC FIRE, 8 NOS. BUCKET BUCKETS OF 10KG EACH FILLED WITH DRY SAND SHALL BE PROVIDED AT THE RETAIL OUTLET.
  - TANKS FED BY TANK LORRY.
  - BOTH THE TANKS SHALL NOT BE REPLENISHED AT THE SAME TIME.
  - FILL PIPES AND DIP PIPES ARE FITTED WITH LOCKING ARRANGEMENT.
  - ALL ELECTRIC FITTINGS SHALL CONFORM TO IS 2148 OR EQUIVALENT ISI SPECIFICATIONS.
  - NO HT LINE PASSING OVER KSK/RO LAND

- SPECIFICATIONS:-**
- CERTIFIED THAT UNDERGROUND MS TANKS SHALL BE FABRICATED AND INSTALLED AS APPROVED BY CCOE NAGPUR, VIDE LETTER NO. P-6 (3) 51 DATED 23.01.07.

- NOTES:-**
- CERTIFIED THAT THIS IS A NEW KSK/RO & NOT RESITEMENT CASE.
  - CERTIFIED THAT ALL THE CLEARANCES/APPROVALS FROM MCP,IRC AND OTHER RELEVANT GOVT. DEPTT. SHALL BE OBTAINED.
  - CERTIFIED THAT M.S. CANOPY SHALL CONFORM TO SOUND ENGG. SPEC. AND THERE IS NO CHANCE OF ITS EVER CAVING-IN UNDER NORMAL CIRCUMSTANCES.
  - CERTIFIED THAT ALL FACILITIES AS SHOWN IN THE DRAWING SHALL BE INSTALLED/PROVIDED AT ABOVE KSK/RO.
  - ALL DIMENSION IN METER OTHERWISE SPECIFIED.

TOTAL PLOT AREA = 30.00 X 18.66 = 560.00 SQM

ARE IN HECTARE = 0.0560 HEC

TOTAL FOREST AREA = 2A + 2B

AREA OF 2A = 2 (6.00 X 8.75) = 105.00 SQM



AREA OF 2B = 2 (1/2 X 5.00 X 5.00) - 2 (2/3 X 7.07 X 0.49) = 20.38 SQM

TOTAL AREA = 105.00 + 20.38 = 125.38 SQM

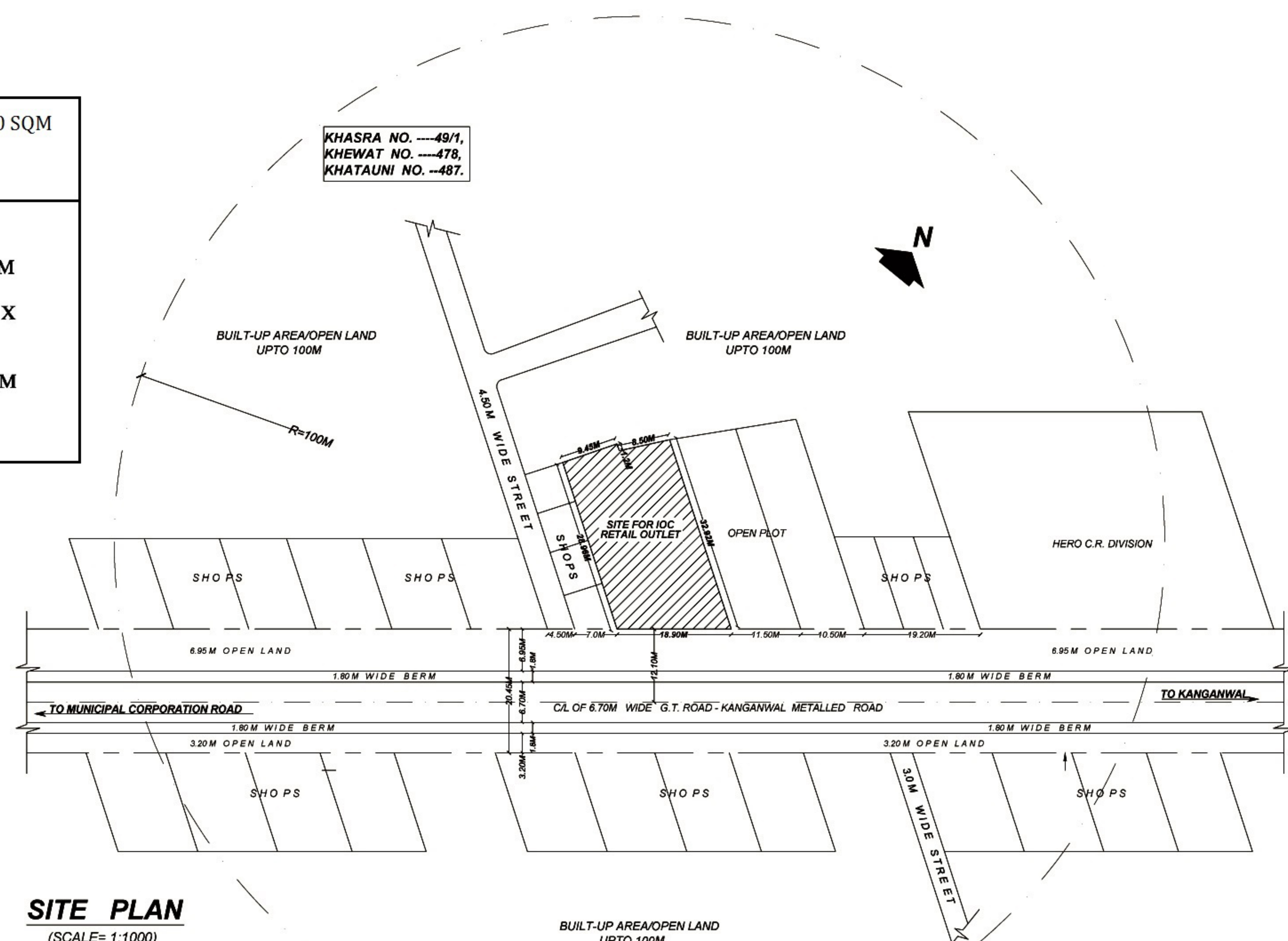
AREA IN HECTARE = 0.01254 HEC.



SITE PLAN  
(SCALE= 1:1000)

 <b>INDIAN OIL CORPORATION LIMITED, MARKETING DIVISION, CHANDIGARH DIVISIONAL OFFICE, CHANDIGARH.</b>		<b>SITE/LAYOUT PLAN FOR IOCL RO AT LUDHIANA, ON MUNICIPAL CORPORATION ROAD - KANGANWAL ROAD, DISTT. LUDHIANA, (PUNJAB).</b>	
<b>REFERENCE:-</b> F : Tank Fill Point S : Tank Suction Point V : Tank Vent Point D : Tank Dip Point EFP : Extended Fill Pipe EVP : Extended Vent Pipe SAP : Single Arm Pole DAP : Double Arm Pole		<b>DRAWN BY</b>  Jasvinder Singh	 <b>NORTH</b>
<b>TANK DATA CHART</b>		<b>DRG. NO.CDO/RO/115</b>	<b>DATE :10.10.2018</b>
<b>TANK</b>	<b>SIZE OF TANK</b>	<b>MS PLATES SHELL</b>	<b>NO OF H.D.B.</b>
20 KL	2.1M X 6.25M. LONG	6mm 8mm	8
<b>SITE DATA CHART</b>		<b>VENT PIPE DIA.</b>	<b>SLAB TH. IN MM</b>
LOCATION	KHEWAT NO. 478	KHASRA NO.	POLICE STATION
LUDHIANA	49/1	49/1	LUDHIANA
		<b>RAILWAY STN.</b>	<b>TEHSIL</b>
		LUDHIANA	LUDHIANA
		<b>DISTT.</b>	<b>STATE</b>
		LUDHIANA	PUNJAB
		<b>PIN CODE</b>	
		<b>REV. NO.</b>	<b>DESCRIPTION OF FACILITIES</b>
		<b>ARCHITECT</b>	<b>MANAGER (RS)</b>
		 <b>STHAYITVA</b> Architects, Engineers, Interior & Interior Designer 2012, Ludhiana (Punjab), India MCA, NO. 9812003172	<b>S.D.R.S.M.</b>