

CONSTRUCTION OF ROPE SUSPENSION BRIDGE (SKYWALK) CONNECTING HURRICANE POINT AND GORAGHAT POINT AT CHIKHALDARA HILL STATION PROJECT
TOPOSHEET PLAN

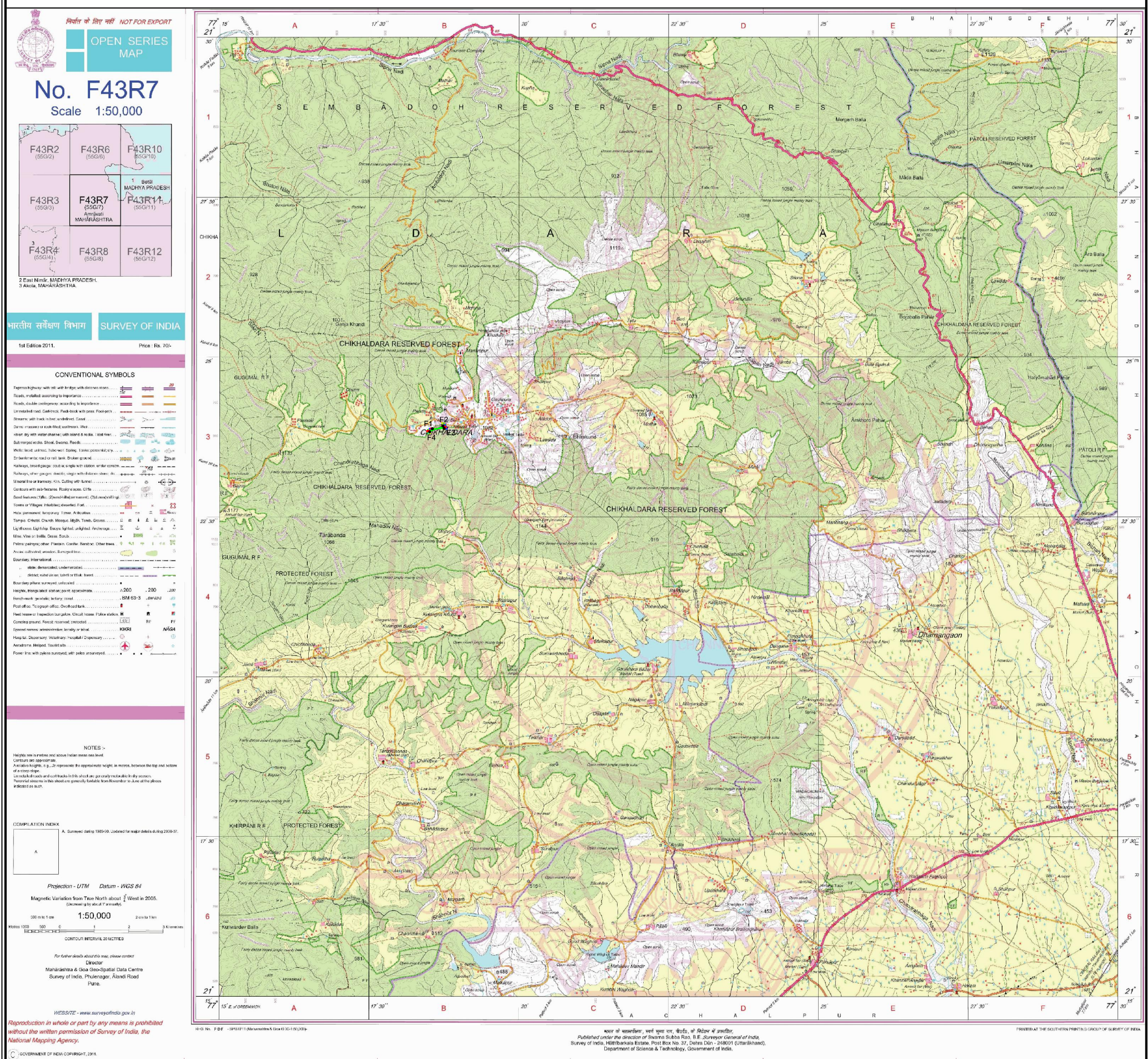

PRODUCED BY AN AUTODESK EDUCATIONAL PRODUCT

PRODUCED BY AN AUTODESK EDUCATIONAL PRODUCT

FOREST AREA STATEMENT

Sr. No.	Village/ Taluka / District	Purpose	FOREST LAND				Survey / Compt. No.	Status	NON FOREST LAND				Total (Ha)
			Length (MTR)	Width (MTR)	Area (Sqmt.)	Area in Ha.			Length (MTR)	Width (MTR)	Area (Sqmt.)	Area in Ha.	
1	Municipal Council, Chikhaldara Tal Chikhaldara District Amravati	Main Pylon P1 Hurricane Point	17.50	5.00	87.50	0.0088	39	Forest / Non Forest	17.50	5.50	96.25	0.0096	0.018
2		Main Pylon P2 Goraghat Point	0.00	0.00	0.00	0.0000	38	Non forest	17.50	10.50	183.75	0.0184	0.018
3		Main anchor 1 Hurricane Point	0.00	0.00	0.00	0.0000	5	Non forest	16.50	12.00	198.00	0.0198	0.020
4		Main anchor 2 Goraghat Point	12.00	8.25	99.00	0.0099	Comp. 29	Forest / Non Forest	12.00	8.25	99.00	0.0099	0.020
5		Wind anchor 1 Hurricane Point	4.00	5.00	20.00	0.0020	Comp. 29	Forest	0.00	0.00	0.00	0.0000	0.002
6		Wind anchor 2 Hurricane Point	4.00	5.00	20.00	0.0020	Comp. 29	Forest	0.00	0.00	0.00	0.0000	0.002
7		Wind anchor 1 Goraghat Point	4.00	5.00	20.00	0.0020	Comp. 29	Forest	0.00	0.00	0.00	0.0000	0.002
8		Wind anchor 2 Goraghat Point	4.00	5.00	20.00	0.0020	Comp. 29	Forest	0.00	0.00	0.00	0.0000	0.002
9		Skywalk platform	380.00	2.35	893.00	0.0893	Comp. 29	Forest	0.00	0.00	0.00	0.0000	0.089
10		Area under wind ropes R1 over forest land			4270.27	0.4270	Comp. 29	Forest	0.00	0.00	0.00	0.0000	0.427
11		Area under wind ropes R2 over forest land			3856.49	0.3856	Comp. 29	Forest	0.00	0.00	0.00	0.0000	0.386
		Total Area			9286.26	0.9286						0.0577	0.986

CHIKHALDHARA FOREST CO-ORDINATE POINT

Sr.No.	POINT	EASTING	NORTHING	LATITUDE	LONGITUDE
1	F 1	739750.4126	2368071.3570	21°23'56.342"	77°18'45.369"
2	F 2	739771.9087	2368000.7268	21°23'54.035"	77°18'46.105"
3	F 3	739394.2634	2367885.7915	21°23'50.482"	77°18'32.944"
4	F 4	739438.3777	2367976.3900	21°23'53.405"	77°18'34.520"

INDEX

FOREST AREA	
FOREST POINT	
SKY WALK	