0.9896 Ha Land proposed for diversion for construction of Check Dam in Alwarthirunagiri Village by PWD

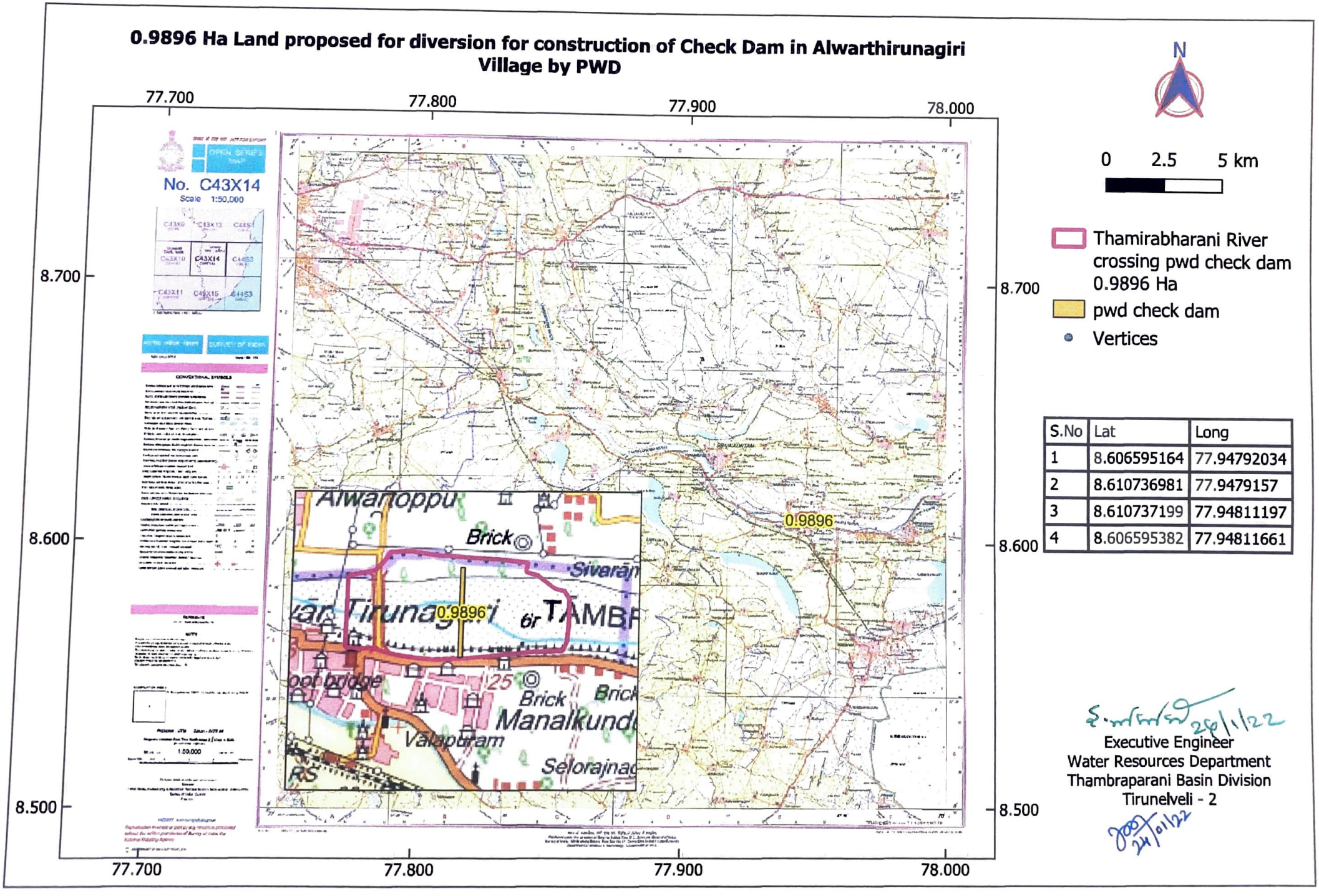

S.No	Lat	Long
1	8.606595164	77.94792034
2	8.610736981	77.9479157
3	8.610737199	77.94811197
4	8.606595382	77.94811661

29/1/22
Executive Engineer
Water Resources Department
Thambraparani Basin Division
Tirunelveli - 2
24/01/22