

MAP SHOWING THE PROPOSED 0.0225 HECTARE TOWER LOCATION AREA AT MADHUPUR NO.1 (UAN 217),  
RENGMA RESERVE FOREST UNDER GOLAGHAT DIVISION  
SCALE:- 1:50,000

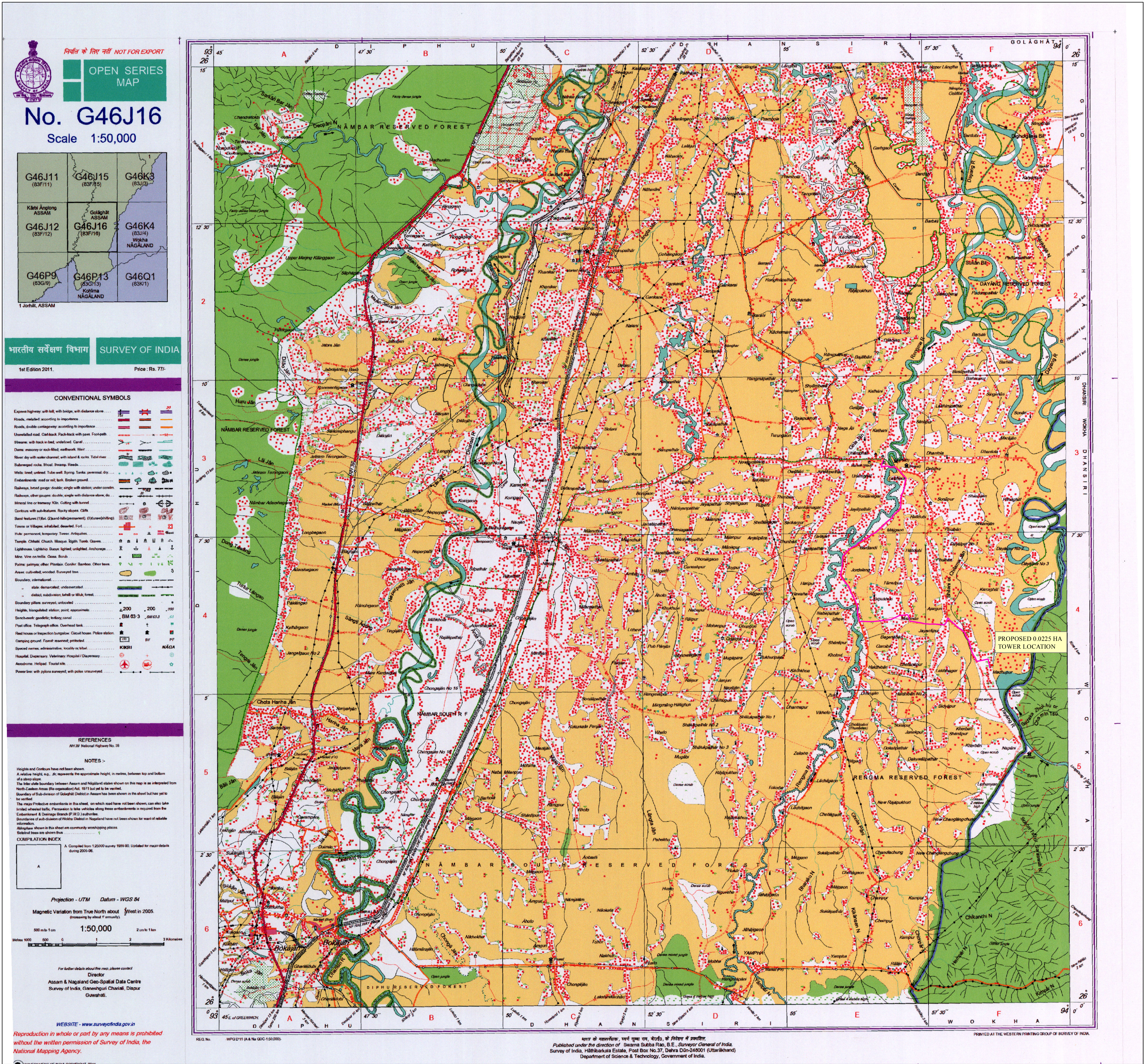

Legend	
<span style="color: red;">●</span>	TOTAL STATION POINTS OF THE PROPOSED TOWER LOCATION AREA
<span style="background-color: yellow; border: 1px solid black; display: inline-block; width: 20px; height: 10px;"></span>	PROPOSED TOWER LOCATION AREA
<span style="color: pink;">—</span>	EXISTING ROAD

TOTAL STATION COORDINATE READINGS						
TOTAL STATION POINTS	LONGITUDE	LATITUDE	AREA (HA)	NAME OF LOCATION	NAME OF RESERVE FOREST	NAME OF DIVISION
1	93° 58' 40.312" E	26° 5' 22.822" N	0.0225	MADHUPUR NO.1 (UAN 217)	RENGMA RESERVE FOREST	GOLAGHAT DIVISION
2	93° 58' 40.852" E	26° 5' 22.818" N				
3	93° 58' 40.856" E	26° 5' 23.306" N				
4	93° 58' 40.316" E	26° 5' 23.310" N				