

**IN PONNACHI VILLAGE, RAMAPIURA HOBALI, KOLLEGALA TALUK, CHAMARAJANAGARA DISTRICT,  
KARNATAKA STATE, IN FAVOR OF MINERAL ENTERPRISES PVT. LTD. (MEPL)**



Scale 1:50,000

<p>1 D43X7 (97H7)</p> <p>2 D43X11 (97H11)</p> <p>3 D43X15 (97H15)</p>	<p>1 D43X8 (97H8)</p> <p>2 D43X12 (97H12)</p> <p>3 D43X16 (97H16)</p>	<p>1 C43F5 (95F5)</p> <p>2 C43F9 (95F9)</p> <p>3 C43F13 (95F13)</p>	<p>1 D43X7 (97H7)</p> <p>2 D43X11 (97H11)</p> <p>3 D43X15 (97H15)</p>	<p>1 D43X8 (97H8)</p> <p>2 D43X12 (97H12)</p> <p>3 D43X16 (97H16)</p>	<p>1 C43F5 (95F5)</p> <p>2 C43F9 (95F9)</p> <p>3 C43F13 (95F13)</p>
---	---	---	---	---	---

भारतीय सर्वेक्षण विभाग  
1st Edition 2010.  
Price : Rs. 50/-  
SURVEY OF INDIA

### CONVENTIONAL SYMBOLS

[illegible]

## NOTES:

Heights are in feet and above Indian means sea level.

Contours are approximate.

The Mohavite stone number's along roads are shown in select type a, 5'.

Unmarked roads and tracks in this sheet are generally made in dry season.

Trails shown dry. In this area usually contain water from July to December.

Christian memorial is shown thus: 

Temple with gopuram is shown thus: 

Rocky knobs are shown thus: 

A. Movement during 1974-75. Illustrated for major details during 2005-06

Projection - UTM Datum - WGS 84

(Annual change negligible)

1:50,000

500 m to 1 cm

2 cm to 1 k

*For further details about this group, please contact*

**Director**  
Tamil Nadu, Puducherry and Andaman & Nicobar Islands Geo-Spatial Data Centre  
Survey of India, Gindiy  
Chennai.

WEBSITE - [www.surveyofindia.gov.in](http://www.surveyofindia.gov.in)

*Reproduction in whole or part by any means is prohibited without the written permission of Survey of India, the National Mapping Agency.*

GOVERNMENT OF INDIA COPYRIGHT, 2010

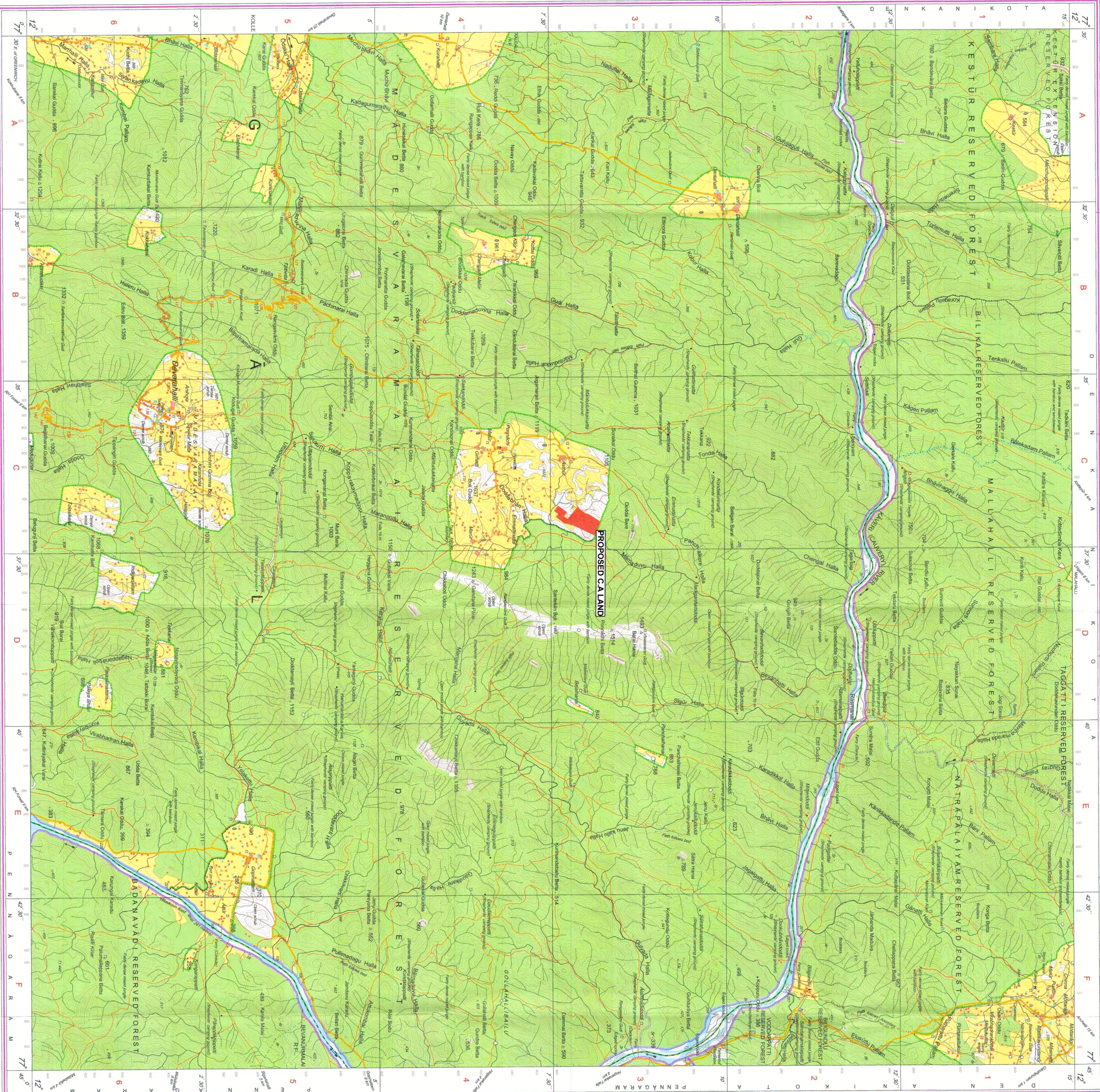
PROPOSED COMPENSATORY AFFORESTATION  
AREA BY MEPL.

<p><b>M/s. Mineral Enterprises Pvt.Ltd</b></p> <p><b>Forest Diversion Proposal for</b></p> <p><b>Saranagathi Iron &amp; Mangnese Ore Mines (53.52Ha)</b></p> <p>Survey No.1 &amp; 12, Golarahatti Village, Chickmagalur Taluk, Tumkur District, Karnataka State</p> <p><b>PROPOSED COMPENSATORY AFFORESTATION AREA AT</b></p> <p><b>PONNACHI VILLAGE</b></p> <p>CA Land Extent:43.10 Hectares (106.50 Acres)</p>	<p>Plate No.5C/</p> <p>Scale:1:50000 RF</p>
--	---

*[Signature]*  
Keshavamurthy, R  
Sureyor

*[Signature]*  
Sanjay, N.B.  
Authorized Signatory

GENERAL ENTER  
Bengaluru  
PRIVACY LIMITED

  
 Deputy Conservator of Forests,  
 Malai Mahadeswara Wildlife Division, Kodur.





OPEN SERIES  
MAP

No. D43X4

Scale 1:50,000

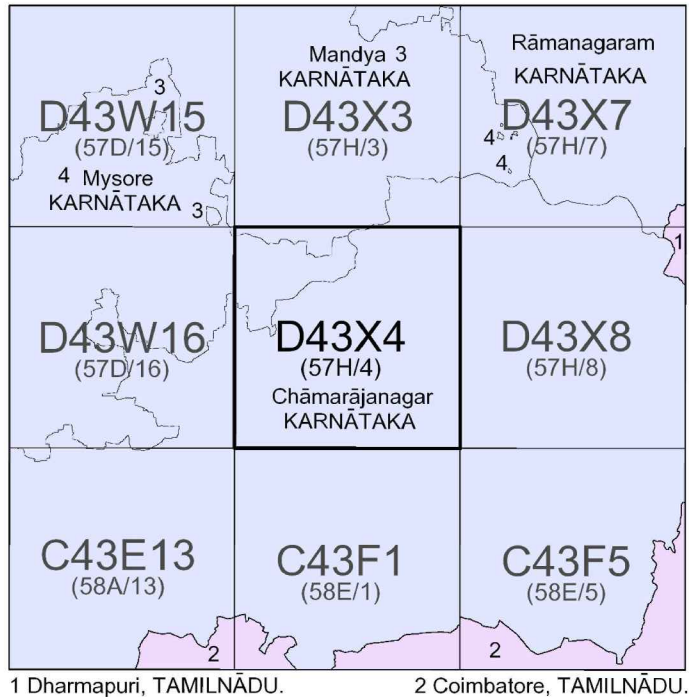

भारतीय सर्वेक्षण विभाग SURVEY OF INDIA

1st Edition 2011.

Price : Rs. 70/-

CONVENTIONAL SYMBOLS

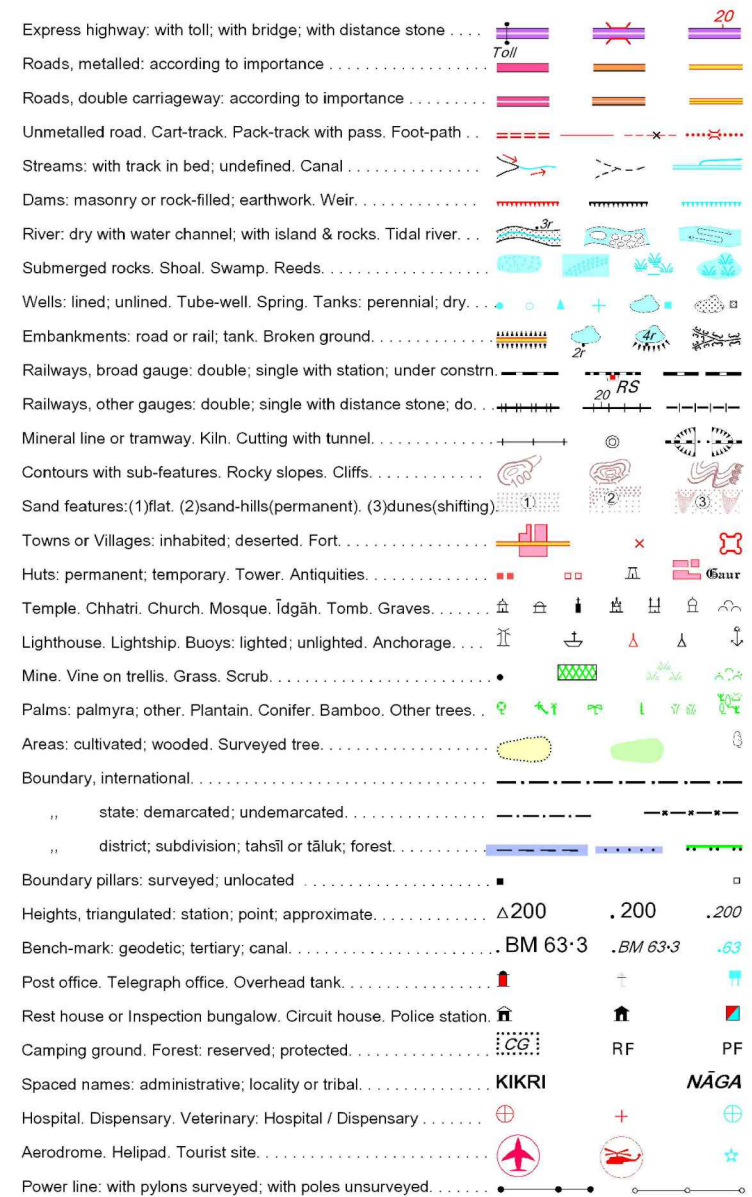

REFERENCES

NH 209 National Highway No. 209.

NOTES

Heights are in metres and above Indian mean sea level.  
Contours are approximate.  
A relative height, e.g., 10, represents the approximate height, in metres, between the top and bottom of a steep slope.  
This sheet has been compiled from 1:25,000 survey.  
Unmetalled roads are shown in solid type, motorable in dry season.  
The kilometre stone numbers along roads and canals are shown in solid type e.g., 3, whereas milestone numbers are shown in upright type e.g., 37.  
Tanks shown dry, in this area usually contain water from July to December.  
A relative height, e.g., 10, marked along a canal, indicates the height of the canal embankment above the adjacent country.  
Wells and tube wells are numerous throughout the sheet, some have been omitted.  
Bamboo trees are shown thus: [Symbol].  
Hand pumps are shown thus: [Symbol].

COMPILATION INDEX

A. Surveyed during 1971-72. Updated for major details during 2004-05.



Projection - UTM Datum - WGS 84

Magnetic Variation from True North about 2° West in 2005.  
(Decreasing by about 1' annually).

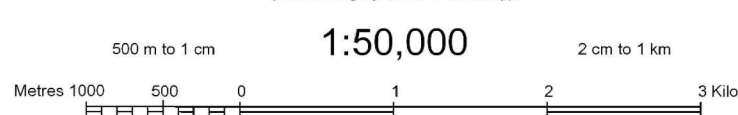

CONTOUR INTERVAL 20 METRES

For further details about this map, please contact

Director  
Karnataka Geo-Spatial Data Centre  
Survey of India, Koramangala II Block  
Bangalore.

WEBSITE - www.surveyofindia.gov.in

Reproduction in whole or part by any means is prohibited  
without the written permission of Survey of India, the  
National Mapping Agency.

GOVERNMENT OF INDIA COPYRIGHT, 2011.



REG. No. - SPG D 11 (Karnataka GDC-150,000).

भारत के सर्वेक्षण विभाग  
Published under the direction of: Swarna Subba Rao, B.E., Surveyor General of India,  
Survey of India, Hattibarkala Estate, Post Box No. 37, Dehra Dun-248001 (Uttarakhand),  
Department of Science & Technology, Government of India.

Range Forest Officer  
Wildlife Range  
Yelandur.

Assistant Conservator of Forest  
Wild Life Sub Division  
Yelandur.

PRINTED AT THE SOUTHERN PRINTING GROUP OF SURVEY OF INDIA.

Toposheet No: D43X4 (57H/4)

Plate No.6

VILLAGE WISE ABSTRACT OF PROPOSED COMPENSATORY AFFORESTATION AREA DETAILS						
Sl. No.	District	Taluk	Village Name	Extent Acre	Guntas	Extent in Ha
2	CHAMARAJANAGARA	YALANDUR	Maddur	4	32	1.94
3			Gowdana Halli	7	37	3.21
TOTAL EXTENT				12	29	5.15

SECTION-4 FOREST BUNDARY  
PROPOSED COMPENSATORY AFFORESTATION AREA

M/s.Mineral Enterprises Pvt. Ltd  
Forest Diversion Proposal for  
Saranaganani Iron & Mangane Ore Mines (53.52Ha)  
Survey No.11 & 12, Gollarahalli Village, Chikkanyanahalli  
Taluk, Tumkur District, Karnataka State

Title KEY PLAN (COMPENSATORY AFFORESTATION AREA)

CA Land Extent 5.15 Hectares (12-29 A-G) Scale=1:50000 RF

Certified that the above plan is correct

Keshavamurthy R  
Sanjay N.B  
Authorized Signatory