OPEN SERIES MAP

No. F44N14

Scale 1:50,000

Seoni MADHYA PRADESH F44N9 (55O/9)	F44N13 (55O/13)	Bālāghāt MADHYA PRADESH F44O1 (64C/1)
F44N10 (55O/10)	F44N14 (55O/14)	F44O2 (64C/2)
Bhandāra MAHĀRĀSTRA F44N11 (55O/11)	F44N15 (55O/15)	Gondiya MAHĀRĀSTRA F44O3 (64C/3)

gpur, MAHĀRĀSTRA.

सर्वेक्षण विभाग SURVEY OF INDIA

dition 2010. Price : Rs. 50/-

CONVENTIONAL SYMBOLS

REFERENCE
SECR South East Central Railway.

NOTES :-

ATION INDEX

Projection - UTM Datum - WGS 84

Magnetic Variation from True North about ½° West in 2005.
(Decreasing by about 1'annually).
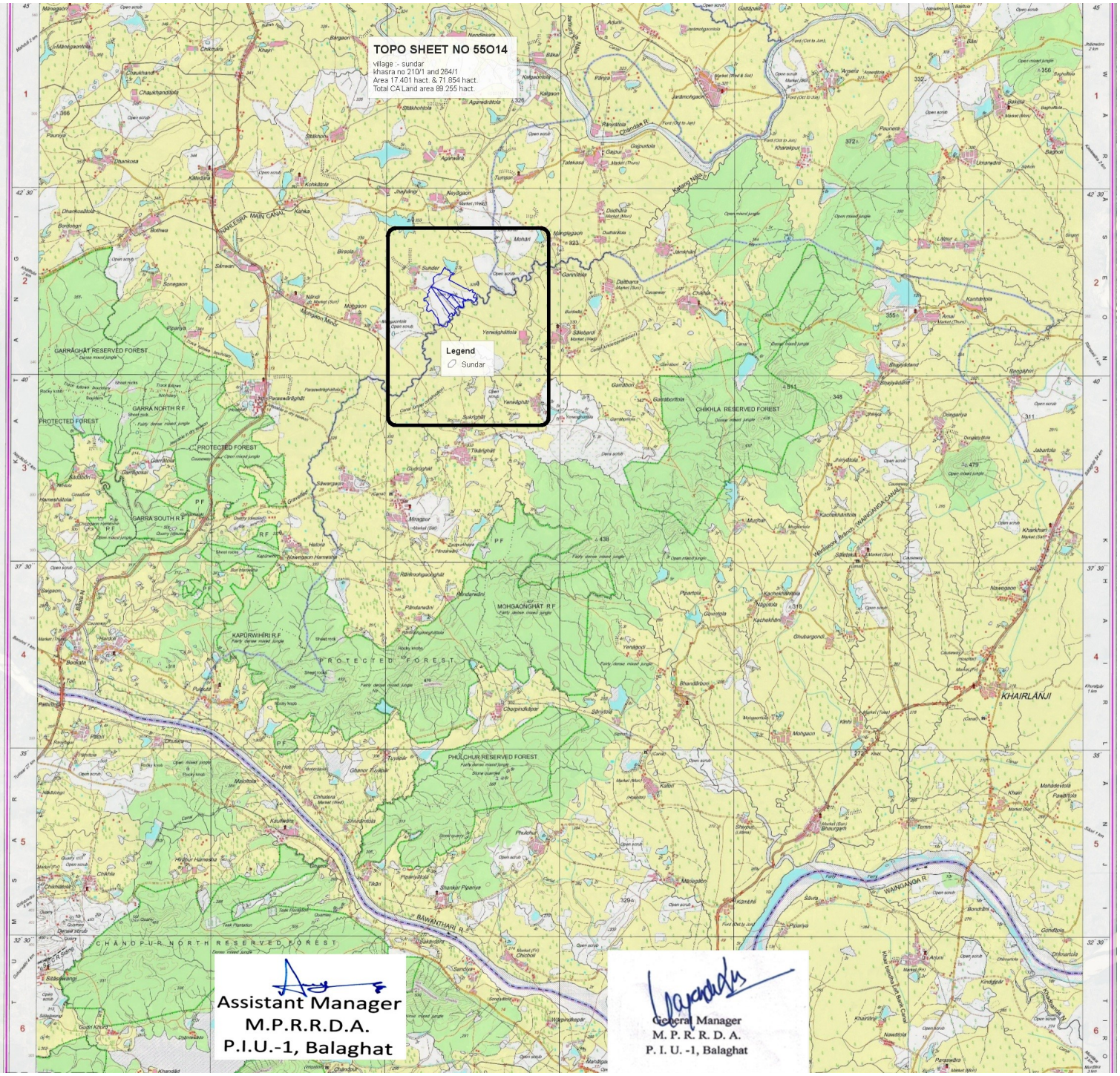
1:50,000