

Toposheet Map of Proposed CA Land Along LHS of Delhi-Lucknow Road, Between KM 282 to KM 284 in Faridpur Range, Forest and Wildlife Division Bareilly Against Ex-Post Facto Proposal of Proposed Forest Land for Service Lane Road to OM Residency on Bareilly - Shahjahanpur Road in Bareilly District, Uttar Pradesh



नियमित के लिए नहीं NOT FOR EXPORT

OPEN SERIES MAP

No. H44T12

Scale 1:50,000

H44T7 (53P/7)	H44T11 (53P/11)	H44T15 (53P/15)
Bareilly UTTAR PRADESH	Bareilly UTTAR PRADESH	Bareilly UTTAR PRADESH
H44T8 (53P/8)	H44T12 (53P/12)	H44T16 (53P/16)
Bareilly UTTAR PRADESH	Bareilly UTTAR PRADESH	Bareilly UTTAR PRADESH
G44B5 (54M/5)	G44B9 (54M/9)	G44B13 (54M/13)
Bareilly UTTAR PRADESH	Bareilly UTTAR PRADESH	Bareilly UTTAR PRADESH

भारतीय सर्वेक्षण विभाग SURVEY OF INDIA

1st Edition 2011.

Price: ₹ 77/-

CONVENTIONAL SYMBOLS

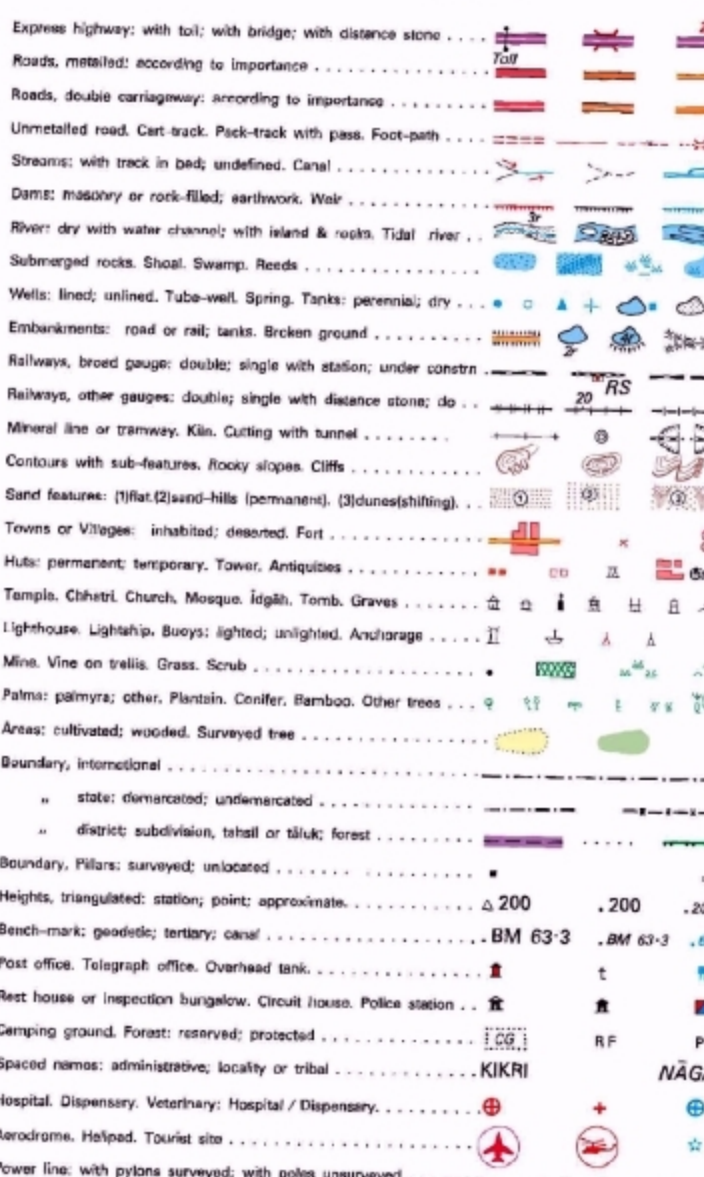

Legend

Proposed CA Land

REFERENCE
NH 24 National Highway No. 24.
PWD Public Works Department. City Division.

NOTES :-

Heights and contours have not been shown.
A red dot, or, represents the approximate height, in metres, between the top and bottom of a steep slope.
The kilometre stone numbers along the roads, railways, canals and drains are shown in slant type, e.g., 'K' whereas milestone numbers are shown in upright type, e.g., '5'.
The area adjoining the Ramganga River is liable to change owing to continual fluctuation in the course of the river.
Unimproved roads and cart-tracks are not shown in dry season. Permission to use cart-tracks along roads is required from the irrigation authorities.
Tamil Nadu dry season, usually commencing from July to December.
Wells are numerous throughout the area, especially the important ones have been shown.
Fertile districts in this area are favourable from October to June at places indicated as such.

COMPILATION INDEX

A Compiled from 1:25,000 scale survey during 1987-88. Updated for major details during 2009-07.

Projection - UTM Datum - WGS 84

Magnetic Variation from True North about $\frac{1}{2}^{\circ}$ East in 2005.
(Increasing by about $\frac{1}{2}^{\circ}$ annually).

1:50,000

600 m to 1 cm 2 cm to 1 km

For further details about this map, please contact

Director
Uttarakhand & West Uttar Pradesh Geo-Spatial Information
Survey of India, 17 E.C. Road, कानपुर नगर, उत्तर प्रदेश
Dehra Dun.

WEBSITE - www.surveyofindia.gov.in

Reproduction in whole or part by any means is prohibited
without the written permission of Survey of India, the
National Mapping Agency.

GOVERNMENT OF INDIA COPYRIGHT, 2011.

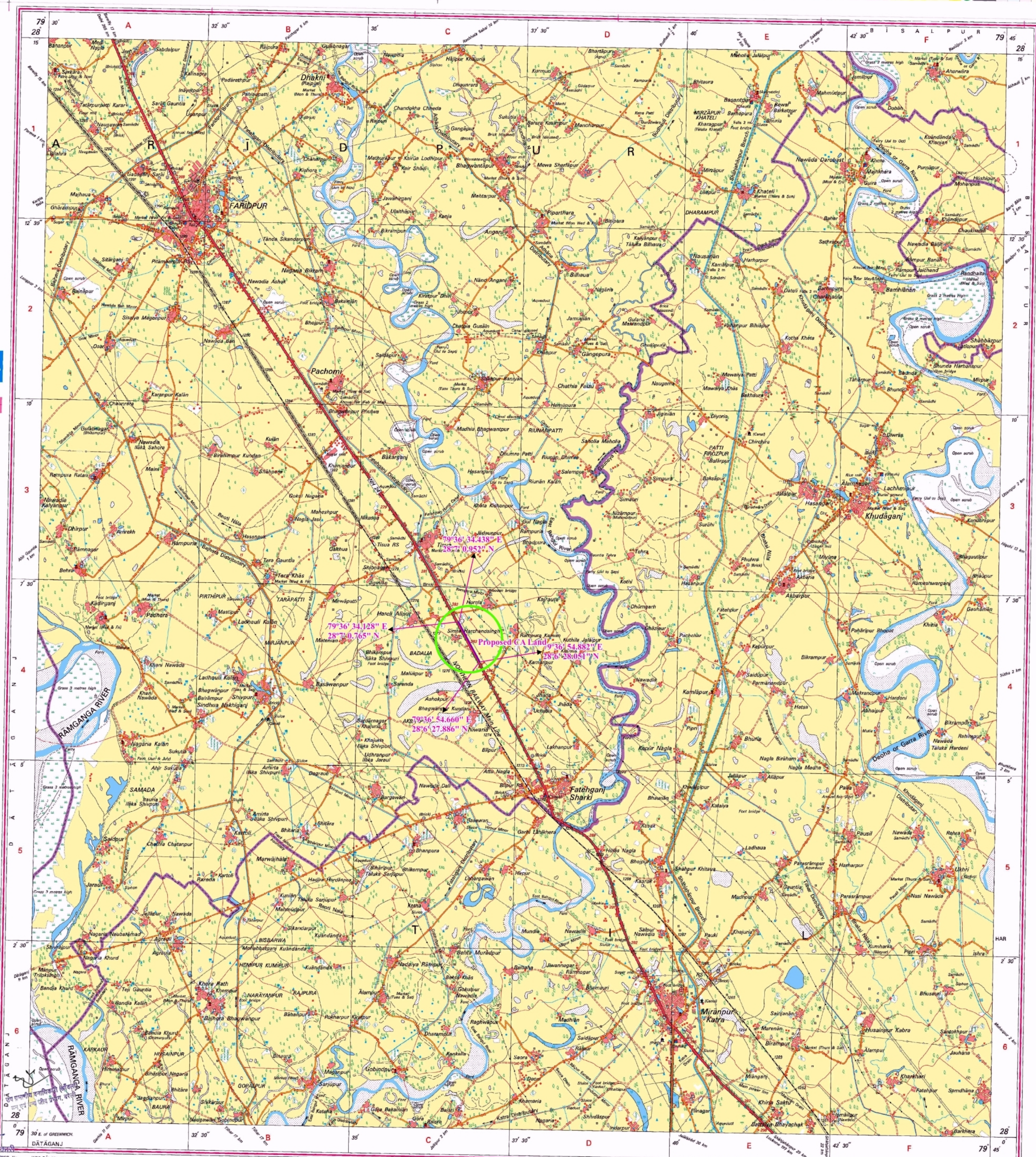

भारत के नक्शेकर्म करने वाले सर्वेक्षण विभाग, भारत, के अधिकार में प्रकाशित।
Published under the direction of Swarna Subba Rao, B.E., Surveyor General of India,
Survey of India, Hathi Bakshi Estate, Post Box No. 37, Dehra Dun - 248001 (Uttarakhand)
Department of Science & Technology, Government of India.

PRINTED AT THE WESTERN PRINTING GROUP OF SURVEY OF INDIA.