Sr. No.	Survey No.	Village	TALUKA	District	In between TP/IP Pillar NO		Chainage (m) From	Chainage (m) To	Crossing width (m)	RoU Width in WLS Land (m)	Area in WLS Land (sq.m)	Total Area in WLS land (Ha)
1	465	Nani Chirai	Bhachau	Kutch	IP8/13	IP8/14	82832.96	82916.59	83.63	18.000	5508.00	0.5508
					IP8/15	IP8/17	83094.24	83316.61	222.37	18.000		
2	462	Nani Chirai	Bhachau	Kutch	IP8/17	IP8/18	83436.58	83496.60	60.02	18.000	4976.28	0.4976
					IP8/17	IP8/18	83635.74	83852.18	216.44	18.000		
3	461	Nani Chirai	Bhachau	Kutch	IP8/17	IP8/19	83682.09	83847.70	165.61	18.000	2980.98	0.2981
4	231/1, 1007, 240	Moti Chirai	Bhachau	Kutch	IP10/6	IP10/10	88995.49	89671.72	676.23	18.000	12172.14	1.2172
5	1835/1, 18356/2	Bhachau	Bhachau	Kutch	IP28/10	IP28/11	100507.77	100601.54	93.77	18.000	1687.86	0.1688
6	2000P, 1435, 860	Vondh	Bhachau	Kutch	IP28/10	IP28/12	100785.51	101006.73	221.22	18.000	3981.96	0.3982
7	1435, 816/2, 816/3, 816/5	Vondh	Bhachau	Kutch	TP31	IP34/1	101609.30	102327.35	718.05	18.000	12924.90	1.2925
8	1435	Vondh	Bhachau	Kutch	IP34/1	IP34/4	102438.89	102506.75	67.86	18.000	1221.48	0.1221
9	1435	Vondh	Bhachau	Kutch	TP36	TP38	102781.78	103727.88	946.10	18.000	17029.80	1.7030
10	1435	Vondh	Bhachau	Kutch	TP39	IP42/1	103870.05	104186.34	316.29	18.000	5693.22	0.5693
11	1435	Vondh	Bhachau	Kutch	IP42/2	IP42/7	104469.15	105148.86	679.71	18.000	12234.78	1.2235
12	1435	Vondh	Bhachau	Kutch	IP42/10	TP43	105663.29	105872.42	209.13	18.000	3764.34	0.3764
13	1416	Vondh	Bhachau	Kutch	IP42/5	IP42/8	105070.32	105178.81	108.49	18.000	1952.82	0.1953
14	1410	Vondh	Bhachau	Kutch	IP42/10	TP43	105666.71	105879.16	212.45	18.000	3824.10	0.3824
15	432	Lakhagad	Rapar	Kutch	IP227/1	IP228/2	168773.57	169169.90	396.33	18.000	32441.22	3.2441
					IP228/2	IP228/6	169461.61	170165.38	703.77	18.000		
					IP228/7	IP228/8	170606.16	170632.45	26.29	18.000		
					IP228/7	IP228/9	170795.13	170988.43	193.30	18.000		
					IP228/8	IP228/10	171069.58	171180.57	110.99	18.000		
					IP228/11	IP228/13	171615.83	171987.44	371.61	18.000		
16	771	Adesar	Rapar	Kutch	IP228/12	IP228/15	171987.44	172499.85	512.41	18.000	44945.82	4.4946
					IP228/15	IP228/18	172723.12	173337.63	614.51	18.000		
					IP228/24	IP228/26	174797.00	175198.24	401.24	18.000		
					IP228/29	IP228/31	176041.51	176096.97	55.46	18.000		
					IP228/30	IP228/32	176210.98	176447.99	237.01	18.000		
					IP228/33	IP229/1	177050.19	177133.65	83.46	18.000		
					TP229	TP232	177180.87	177773.77	592.90	18.000		
18	Rann of Kutch	Rann of Kutch	Rapar	Kutch	IP242/1	IP242/10	183050.17	185244.12	2193.95	18.000	39491.10	3.9491
	Sub-Total								**11490.60**		**206830.80**	**20.6831**
19	1543	Piparala	Santalpur	Patan	IP242/10	IP243/8	185276.33	188575.83	3299.50	18.000	59391.00	5.9391
	1543, 817	Piparala	Santalpur	Patan	IP243/8	IP243/9	188736.65	188778.84	42.19	18.000	759.42	0.0759
		Piparala	Santalpur	Patan	IP243/9	IP243/10	189044.64	189064.16	19.52	18.000	351.36	0.0351
		Piparala	Santalpur	Patan	IP243/11	IP243/12	189488.87	189545.58	56.71	18.000	1020.78	0.1021
		Piparala	Santalpur	Patan	IP243/13	IP243/14	189756.75	189798.58	41.83	18.000	752.94	0.0753
		Piparala	Santalpur	Patan	IP243/14	IP243/16	190097.85	190408.10	310.25	18.000	5584.50	0.5585
		Piparala	Santalpur	Patan	IP246/3	IP246/11	192101.20	193947.63	1846.43	18.000	33235.74	3.3236
20	476	GARMADI	SANTALPUR	PATAN	IP249/2	IP249/3	196772.99	196790.93	17.94	18.000	322.92	0.0323
21	355	GARMADI	SANTALPUR	PATAN	IP252/1	IP254/1	199906.08	200867.85	961.77	18.000	21747.60	2.1748
					IP251/7	IP251/8	0.00	0.00	93.00	18.000		
					TP252	IP252/1	0.00	0.00	74.00	18.000		
					IP254/2	IP254/3	201415.77	201495.20	79.43	18.000		
	Sub-Total								**6842.57**		**123166.26**	**12.32**
TOTAL									**18333.17**		**329997.06**	**32.9997**

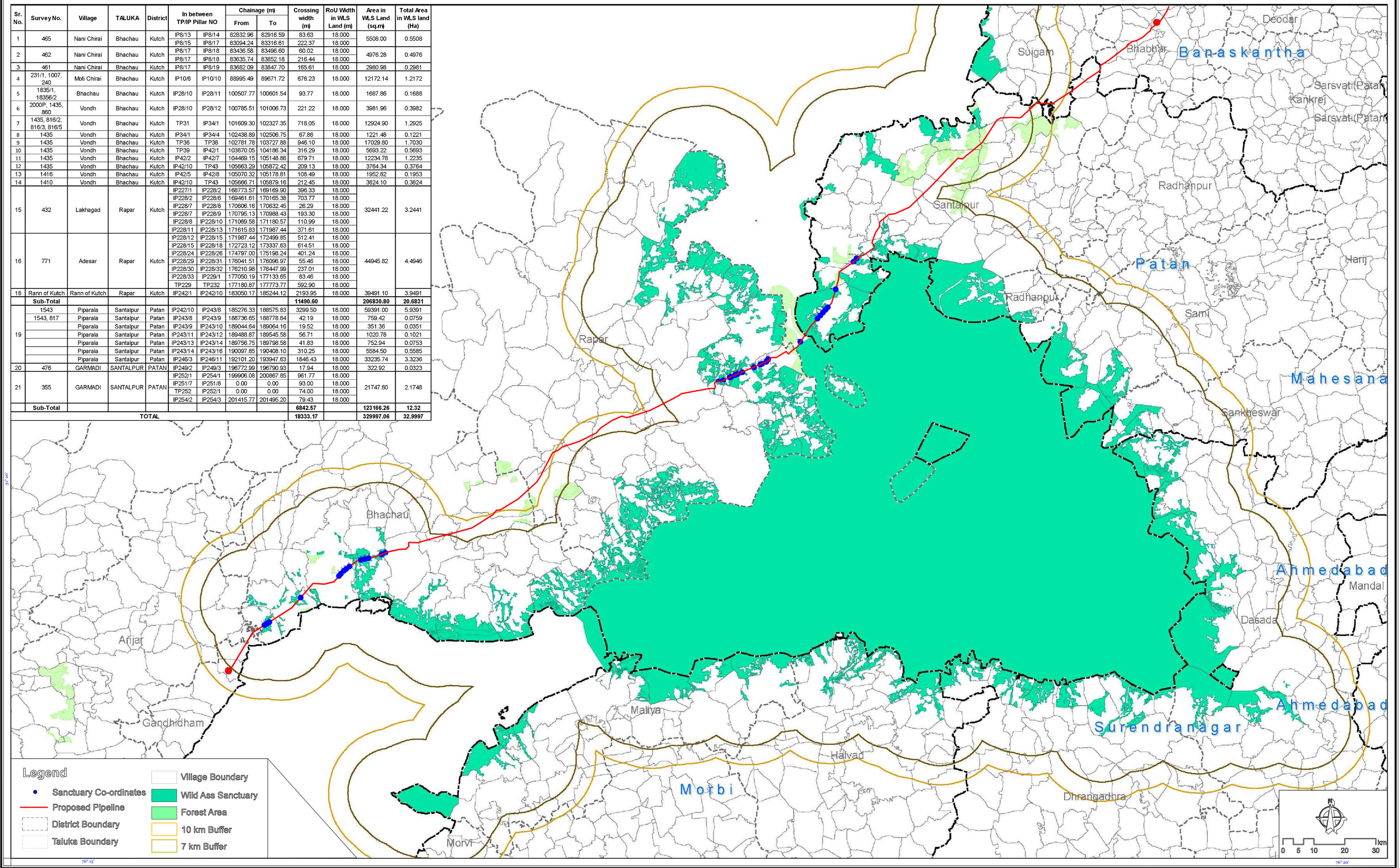

SURVEY OF INDIA DEPARTMENT OF SCIENCE & TECHNOLOGY, GANDHINAGAR