Optional Drawing for seeking approval for Laying Underground Optical Fiber Cable (OFC) Laying from

Block-A (Tamilnadu State Border to Kolagondahalli)

Block-B (Aralagadakalu to Belidale)

Block-C (Hunasanahalli to Bheemagondanahalli)

भारत INDIA

REFER TO THIS MAP AS :- 1:50,000

SHEET 57 H/11 FIRST EDITION

FIRST EDITION

कर्नाटक, तमिल नाडु

KARNĀTAKA, TAMIL NĀDU

BANGALORE DISTRICT.
DHARMAPURI DISTRICT.

Surveyed 1973-74.

Magnetic Variation from True North about 2½° West in 1975. (Decreasing by about 1′ annually).

No. 57 H/11

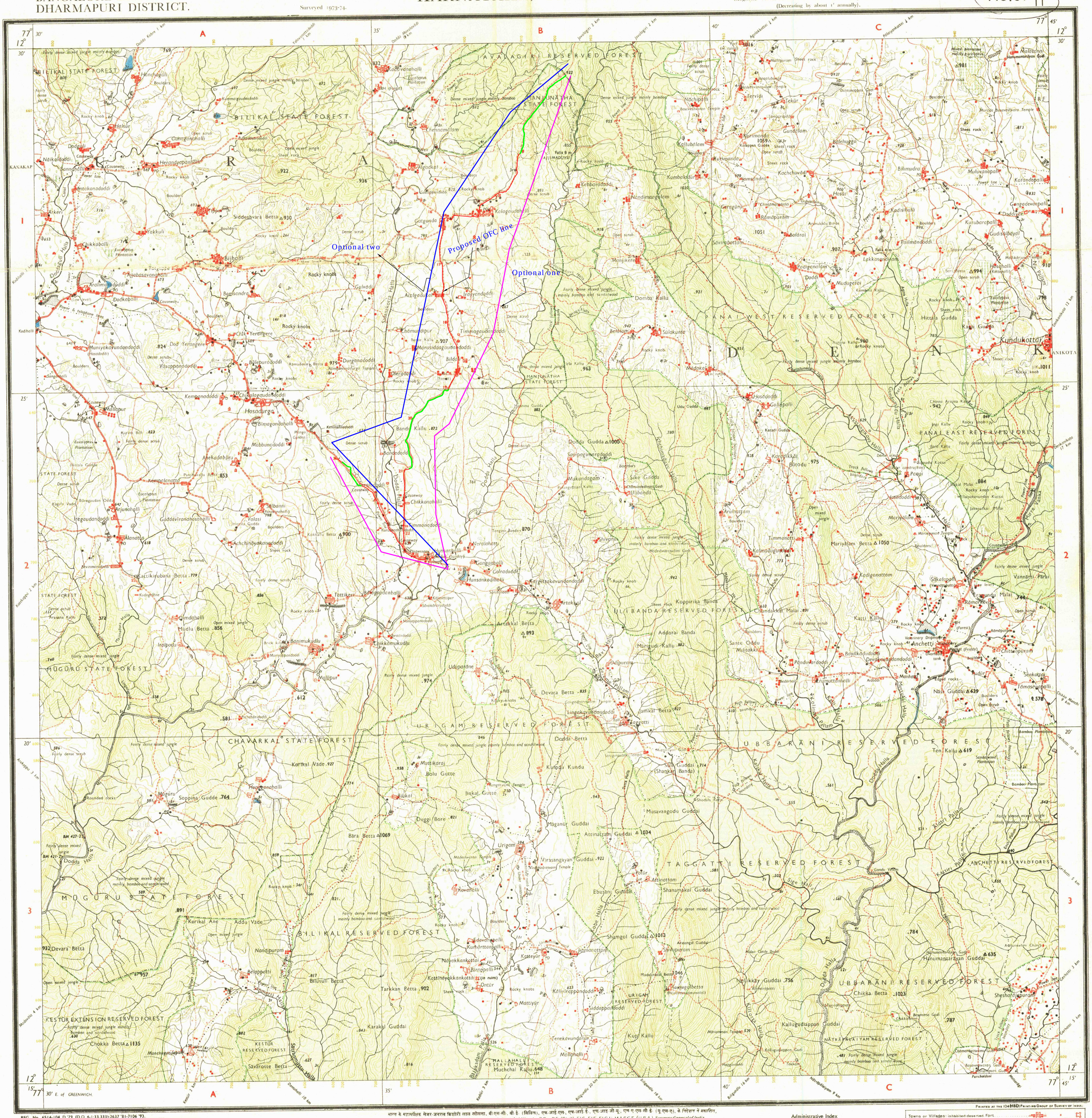

REG. No. 6514-104 D '79 (D.O. 4-1:33,333)-2637 '81-7106 '93.

Roads, metalled: according to importance: distance stone
" unmetalled: do. do. ; bridge
Cart-track. Pack-track and pass. Foot-path with bridge
Bridges: with piers: without. Causeway. Ford or Ferry
Streams: with track in bed: undefined. Canal
Dams: masonry or rock-filled: earthwork. Weir
River banks: shelving: steep. 3 to 6 metres: over 6 metres
" dry with water channel: with island & rocks. Tidal river
Submerged rocks. Shoal. Swamp. Reeds
Wells: lined: unlined. Tube-well. Spring. Tanks: perennial: dry
Embankments: road or rail: tank. Broken ground
Railways. broad gauge: double: single with station: under constrn.
" other gauges: do. ; do. with distance stone: do.
Mineral line: for tramway. Telegraph line. Cutting with tunnel
Contours with sub-features. Rocky slopes. Cliffs
Sand features: (1) flat (2) sand-hills and dunes (surveyed) (3) shifting dunes

1st Edition 1979.
(Previous Edition on 1-inch scale: 1st 1914).

REFER TO THIS MAP AS :- 1:50,000

SHEET 57 H/11 FIRST EDITION

INDIA भारत

Index to Sheets

57 H/6	57 H/10	57 H/14
57 H/7	57 H/11	57 H/15
57 H/8	57 H/12	57 H/16

भारत के महासर्वेक्षक मेजर-जनरल किशोरी लाल खोसला, बी.एस.सी., बी.ई. (सिविल), एफ.आई.एस., एफ.आई.ई., एफ.आइ.जी.यू., एम.ए.एस.सी.ई. (यू.एस.ए.), के निदेशन में प्रकाशित,

Published under the direction of Major-General Kishori Lal Khosla, B.Sc., B.E. (Civil), F.I.S., F.I.E., F.I.G.U., M.A.S.C.E. (U.S.A.), *Surveyor General of India,*

1979.

1:50,000

500 m to 1 cm — Metres 1000 500 0 1 2 3 4 5 6 7 Kilometres — 2 cm to 1 km

HEIGHTS & CONTOURS IN METRES

CONTOUR INTERVAL 20 METRES

*Water features are shown in blue where they generally contain water.

*Cultivated areas are coloured yellow.

The exterior boundaries of areas of Reserved or Protected Forests are shown by green ribands.

Contours are approximate.

A relative height, *8ft.*, represents the approximate height, in metres, between the top and bottom of a steep slope.

Wooded areas are coloured green. Scattered trees and other vegetation are in green, but prominent surveyed trees are in black.

* Not applicable.

The triangulated heights and contours in this sheet have not been adjusted to the heights of the spirit-levelled bench-marks and may not be strictly in accordance with them.

Unmetalled roads are generally motorable in dry season and most of the cart-tracks are jeepable in dry season.

The kilometre stone numbers along roads are shown in slant type, e.g., '5' whereas milestone numbers are shown in upright type, e.g., '5'.

Tanks, shown dry in this area, usually contain water from October to February.

The boundaries of State Forests in Karnataka State have not been shown for want of reliable information.

Betelnut trees are shown thus . . . . . (

This sheet has been compiled from 1:25,000 survey.

Administrative Index

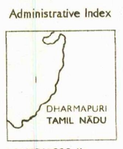

1 BANGALORE, Ka.

PRINTED AT THE 104 (HBD) PRINTING GROUP OF SURVEY OF INDIA.

Towns or Villages: inhabited: deserted. Fort
Huts: permanent: temporary. Tower. Antiquities
Temple. Chhatri. Church. Mosque. Idgāh. Tomb. Graves
Lighthouse. Lightship. Buoys: lighted: unlighted. Anchorage
Mine. Vine on trellis. Grass. Scrub
Palms: palmyra: other. Plantain. Conifer. Bamboo. Other trees
Boundary, international
" state: demarcated: undemarcated
" district: subdivn., tahsil or tāluk: forest
Boundary pillars: surveyed: unlocated: village trijunction
Heights, triangulated: station, point, approximate △200 .200 .200
Bench-mark: geodetic: tertiary: canal BM 63·3 .BM 63·3 .63
Post office. Telegraph office. Combined office. Police station PO TO PTO PS
Bungalows: dāk or travellers: inspection. Rest-house DB IB (Canal) RH (Forest)
Circuit house. Camping ground. Forest: reserved: protected CH CG RF PF
Spaced names: administrative: locality or tribal KIKRI NĀGA

© GOVERNMENT OF INDIA COPYRIGHT, 1979.

Price: Thirteen Rupees.

For Telesonic Networks Limited

Authorized Signatory