Proposal for grant permission for optical fiber cable along the rout mention here (Resrved forest land)
from Nani waghai road,forest area in village Nani wahgai and Ambapada (length in km 3.073,width1.00meter depth:-1.65/hac.0.3073)
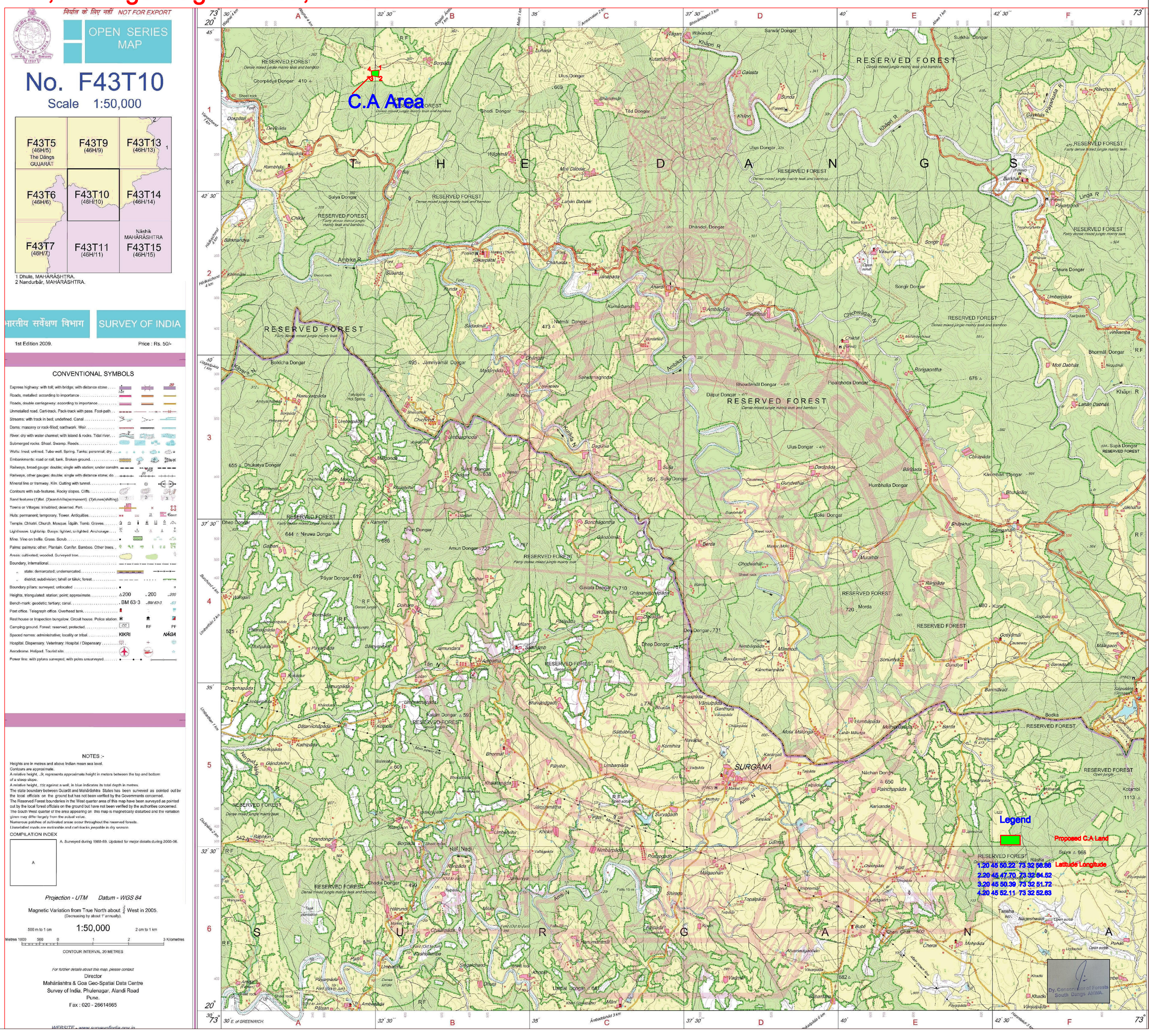
Compensatory Afforestattion for degreded area 1.00ha waghai range P.F.compatt.No 141 sr.no 122,57village:Dagadiamba,Barda .