

Degraded forest land identified for compensatory plantation viz. Tahsil, Dis., Location, etc. Showing the boundaries of adjoining forest areas with their use in distinct colors for diversion of social forest land for the construction of kutch branch canal at the crosses of Bhuj-Bhachau Road Between Km.73 to 74 of village: Bhachau, Ta: Bhachau, Dist: Kutch

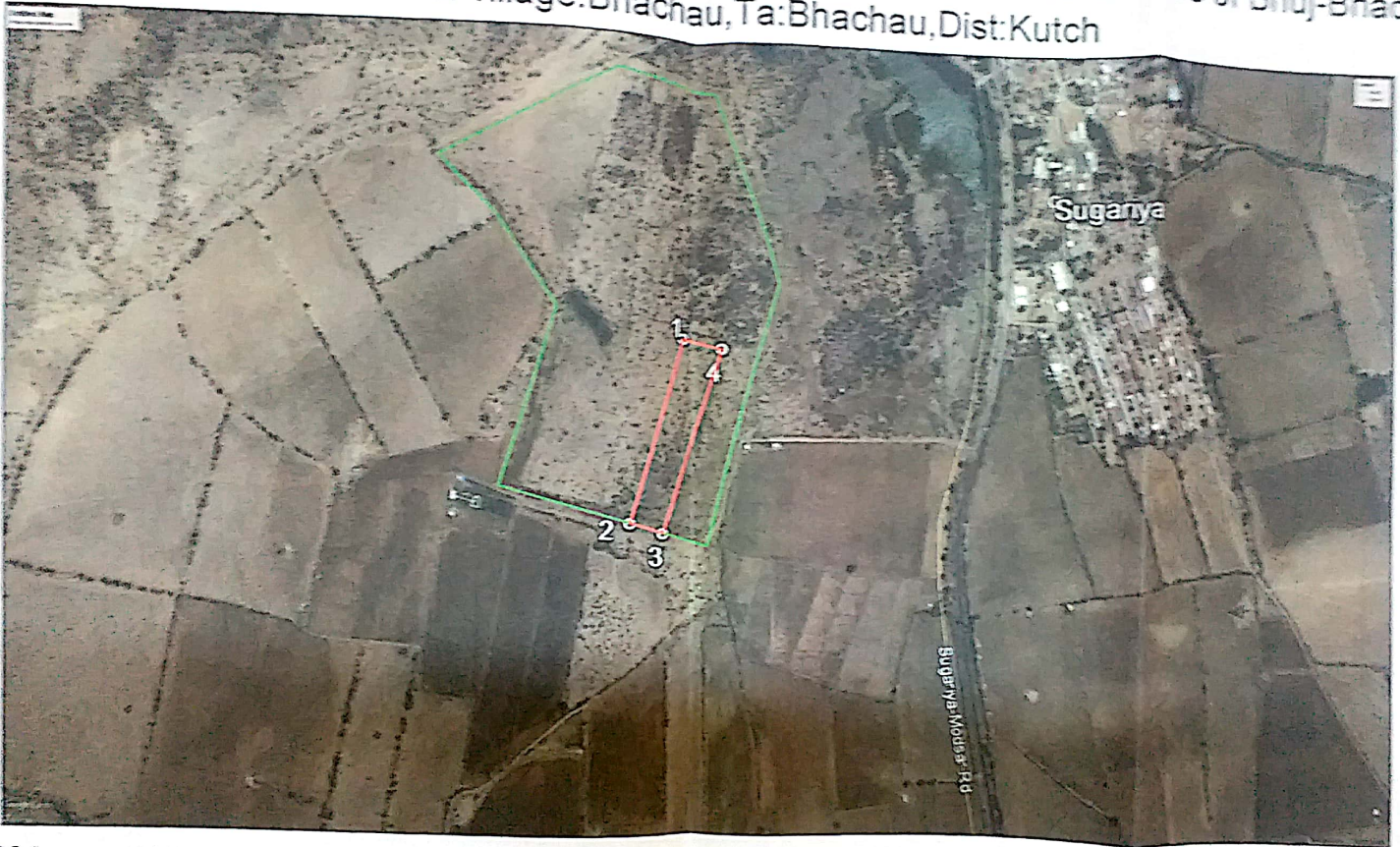

- 001 N23 10 36.5 E69 57 04.1
- 002 N23 10 29.5 E69 57 01.7
- 003 N23 10 29.2 E69 57 03.1
- 004 N23 10 36.2 E69 57 05.8

— Proposed Forest land for C.A. (1 Ha.)
 — Protected Forest Area Section-29

Deputy Director of Forests
 Extension Division, Kutch District
 Village:- Sugariya
 Taluka:- Anjar
 Dist.:- Kutch

SARDAR SAROVAR NARMADA NIGAM