

Map Showing the degraded land for Compensatory Afforestation at Chuzachen Goucharan in lieu of Diversion 0.09 ha of Forest land for Construction of 50m LSB over Rangpo Khola along Upper Tareythang to Kerabari PMGSY Road in East Sikkim under Rongli (T) Range.

88°40'20"E

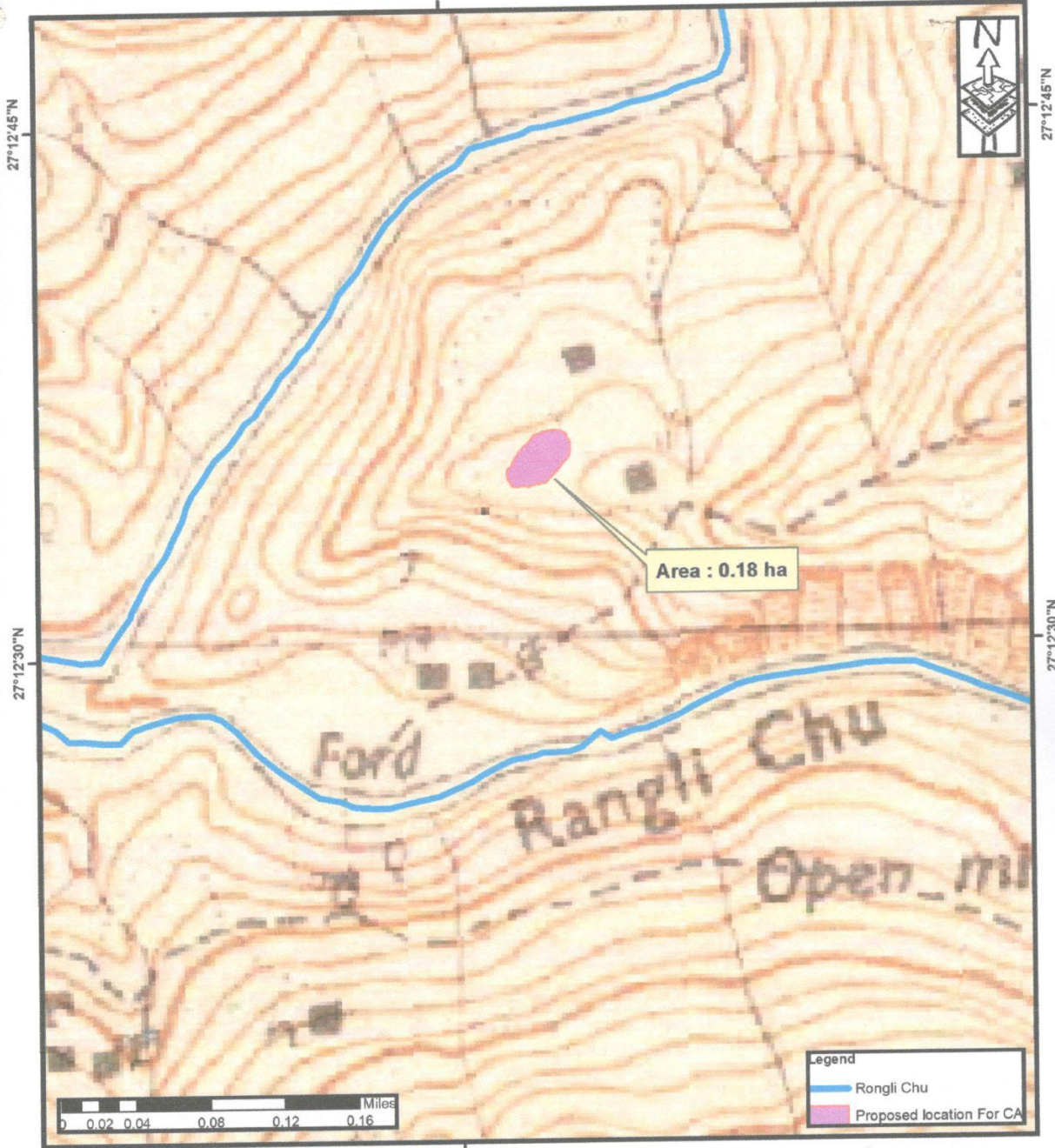

0 0.02 0.04 0.08 0.12 0.16 Miles

88°40'20"E

Legend
 Rangli Chu
 Proposed location For CA

Toposheet No : 78A/12/4



Govt Of Sikkim
 Forest Environment & Wildlife Management Department

Navin Terpa
 NAVIN TERPA
 Range Officer (T)
 Rangli Range
 Forest Env. & W/L Mgmt. Dept.

Map Prepared By : East Territorial Division
 Vide SI No:25/ET/D/FEWMD

[Signature]
 Assistant Conservator of Forest
 East (T) Division, Gangtok

[Signature]
 Divisional Forest Officer
 East Territorial Division
 Deptt. of Forest, Env & W/L Mgmt
 Government of Sikkim