

# SITE PLAN FOR DIVERSION OF FOREST LAND

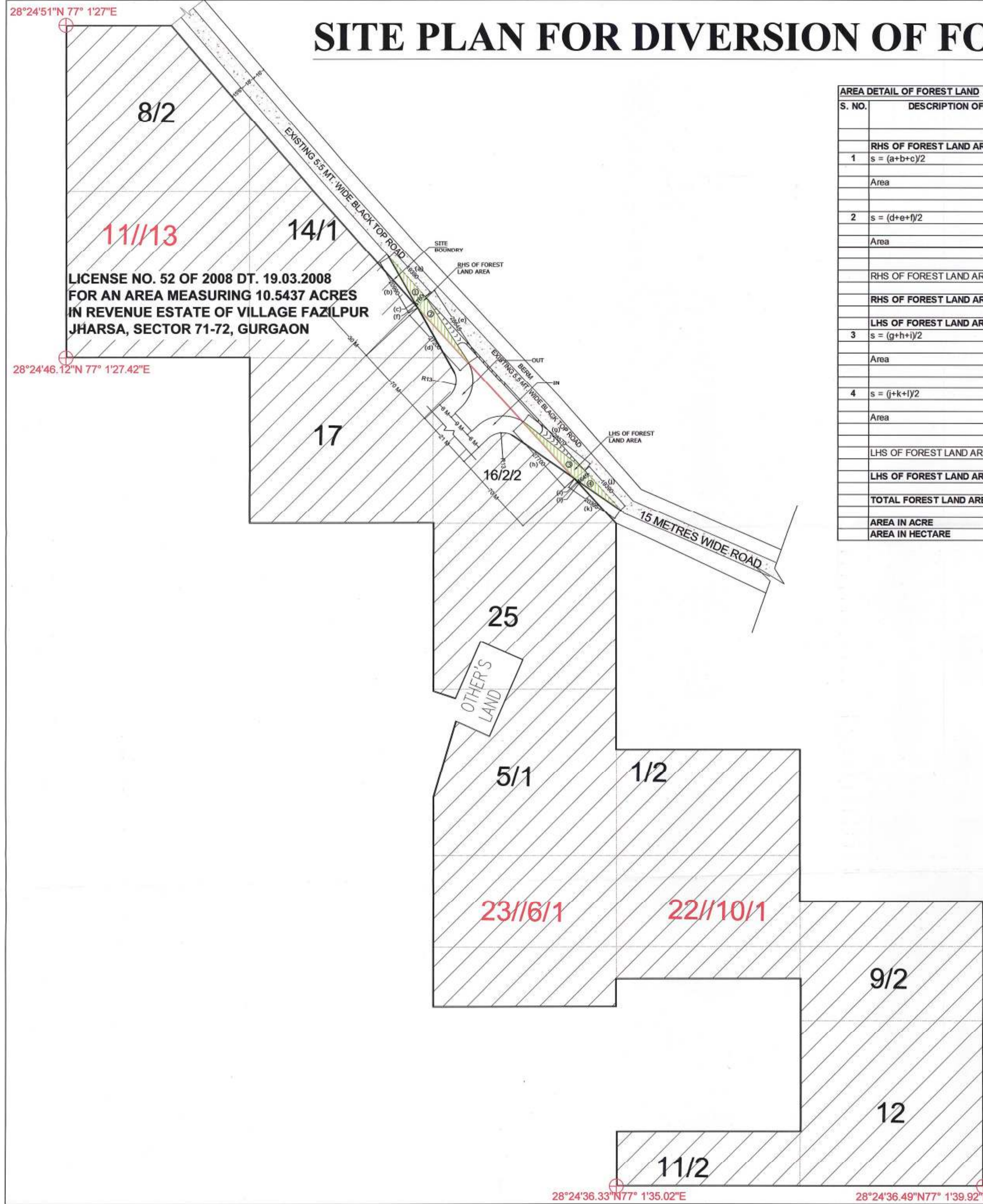

AREA DETAIL OF FOREST LAND			
S. NO.	DESCRIPTION OF AREA		
<b>RHS OF FOREST LAND AREA</b>			
1	$s = (a+b+c)/2$	$(19.39+20.99+4.76)/2$	
	Area	$\sqrt{s(s-a)(s-b)(s-c)}$	M
		2019.67	
		44.9	SQ. M
2	$s = (d+e+f)/2$	$(27.2+28.645+4.76)/2$	
	Area	$\sqrt{s(s-d)(s-e)(s-f)}$	
		3980.221	
		63.089	
	RHS OF FOREST LAND AREA	=	(1+2)
			108.0
	RHS OF FOREST LAND AREA	=	108.0
			SQ. M
<b>LHS OF FOREST LAND AREA</b>			
3	$s = (g+h+i)/2$	$(28.57+27.7+4.645)/2$	
	Area	$\sqrt{s(s-g)(s-h)(s-i)}$	M
		4091.917	
		63.968	SQ. M
4	$s = (j+k+l)/2$	$(19.39+20.395+4.645)/2$	
	Area	$\sqrt{s(s-j)(s-k)(s-l)}$	
		2006.818	
		44.80	
	LHS OF FOREST LAND AREA	=	(3+4)
			108.8
	LHS OF FOREST LAND AREA	=	108.8
			SQ. M
	<b>TOTAL FOREST LAND AREA (LHS+RHS)</b>		<b>216.80</b>
	AREA IN ACRE	=	0.0536
	AREA IN HECTARE	=	0.0217

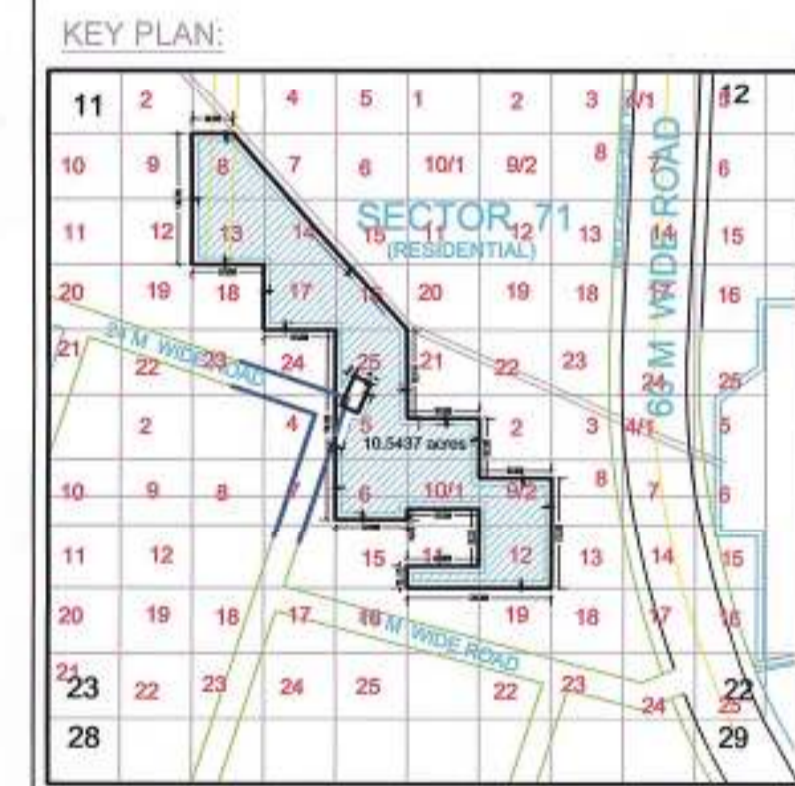

OWNER/COLLABORATOR COMPANY:  
 ROSHANI DEVI & OTHERS IN COLLABORATION WITH CHD DEVELOPERS LTD.

DRAWING TITLE:  
 PERMISSION OF DIVERSION OF FOREST LAND THROUGH EXISTING VILLAGE ROAD (VILLAGE-FAZILPUR JHARSA AT LEFT HAND SIDE) FOR ACCESS OF RESIDENTIAL GROUP HOUSING FOR AN AREA MEASURING 10.5437 ACRES SITUATED AT REVENUE ESTATE OF VILLAGE FAZILPUR, JHARSA, SEC -71-72, GURGAON(LIC. NO. 52 OF 2008)

DATE : \_\_\_\_\_ SCALE : \_\_\_\_\_  
 DEALT BY : DPTI CHECKED BY : \_\_\_\_\_  
 DRG. NO. : \_\_\_\_\_

ARCHITECTS  
**LKT Engineering Consultants Ltd.**  
 10/49, Subhash Nagar,  
 New Delhi - 110027  
 TEL : 011-4556818, FAX : 011-2512612  
 E-MAIL : info@lktengineering.com

SIGN OF ARCHITECT  
  
**ANISH SHARMA**  
 CA/2009/44324

For SIGN OF OWNER  
  
 For CHD Developers Ltd.