

# Geo-Reference Map

## Proposal for Diversion of Forest Land for laying underground CNG Pipeline along SH-118 (old SH-62) from Nhavare to Bori Pardhi (CH Km 0/000 to CH Km 20/ 560) in Pune District.

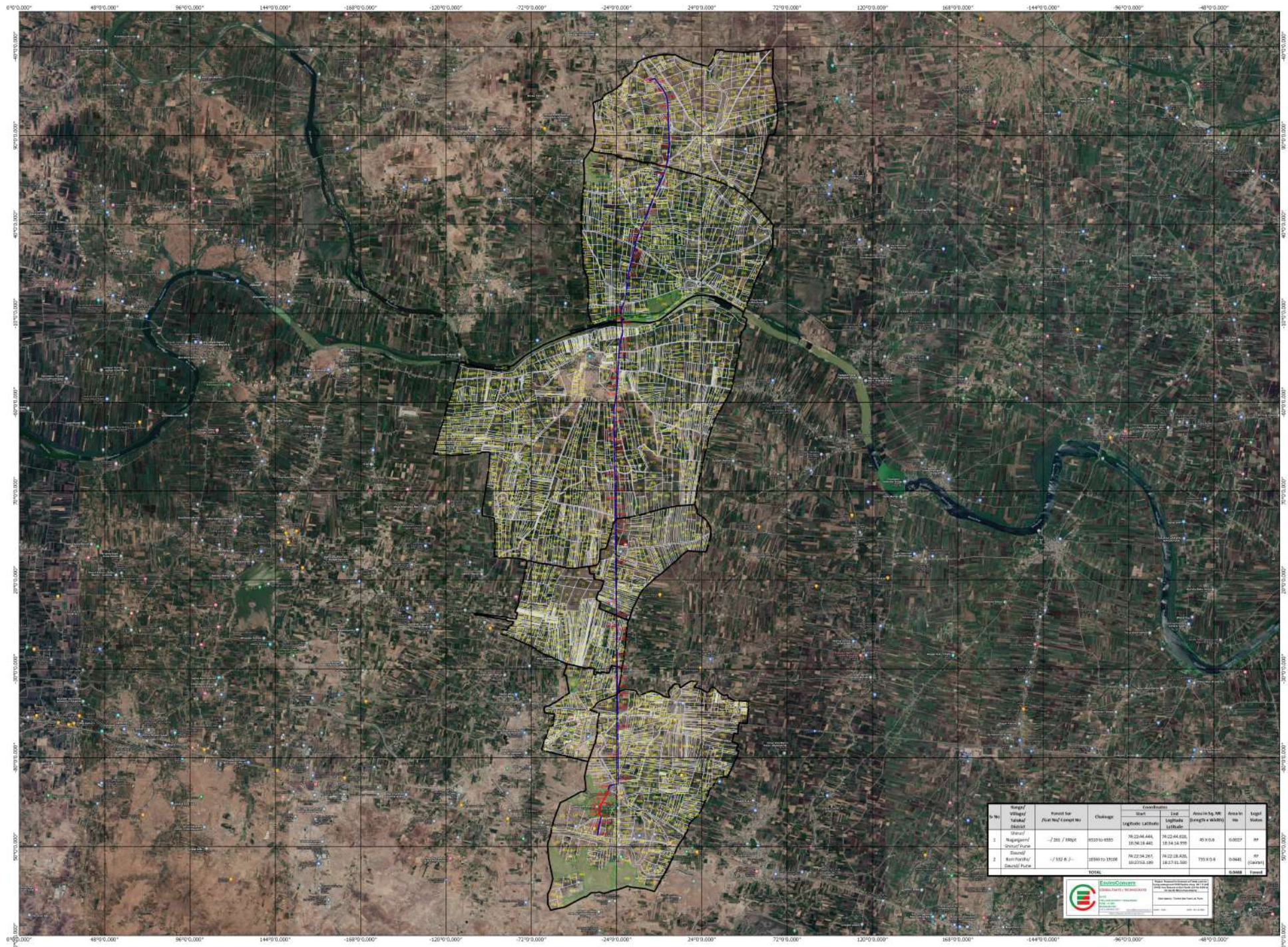

SCALE 1:35000

- Legend**
- Proposed Forest Land
  - Proposed CNG Pipeline
  - Reserved Forest
  - Sur/Gut Boundary
  - Village Boundary
  - Design Chainage

S. No.	Range/ Village/ Taluk/ District	Forest No. Final Map / Concept No.	Chainage	Coordinates		Area in Sq. M. (Length x Width)	Area in Ha	Length Station
				Start Longitude (Latitudes)	End Longitude (Latitudes)			
1	Hingurdev Taluk/District	-/ 201 / 8000	0000 to 0000	76.22 04.666 18.14 18.441	76.22 04.666 18.14 14.999	40 X 0.6	0.0027	00
2	Hingurdev Taluk/District	-/ 102 B 2/-	0000 to 0000	76.22 04.291 18.27 12.190	76.22 08.426 18.27 11.580	793 X 0.6	0.0481	00 (Station)
			0000				0.0481	Forest

