

Map Showing CA Land Plot 1 for raising of CA Plantation at Kalamchoura Mouja under SDFO Sonamura

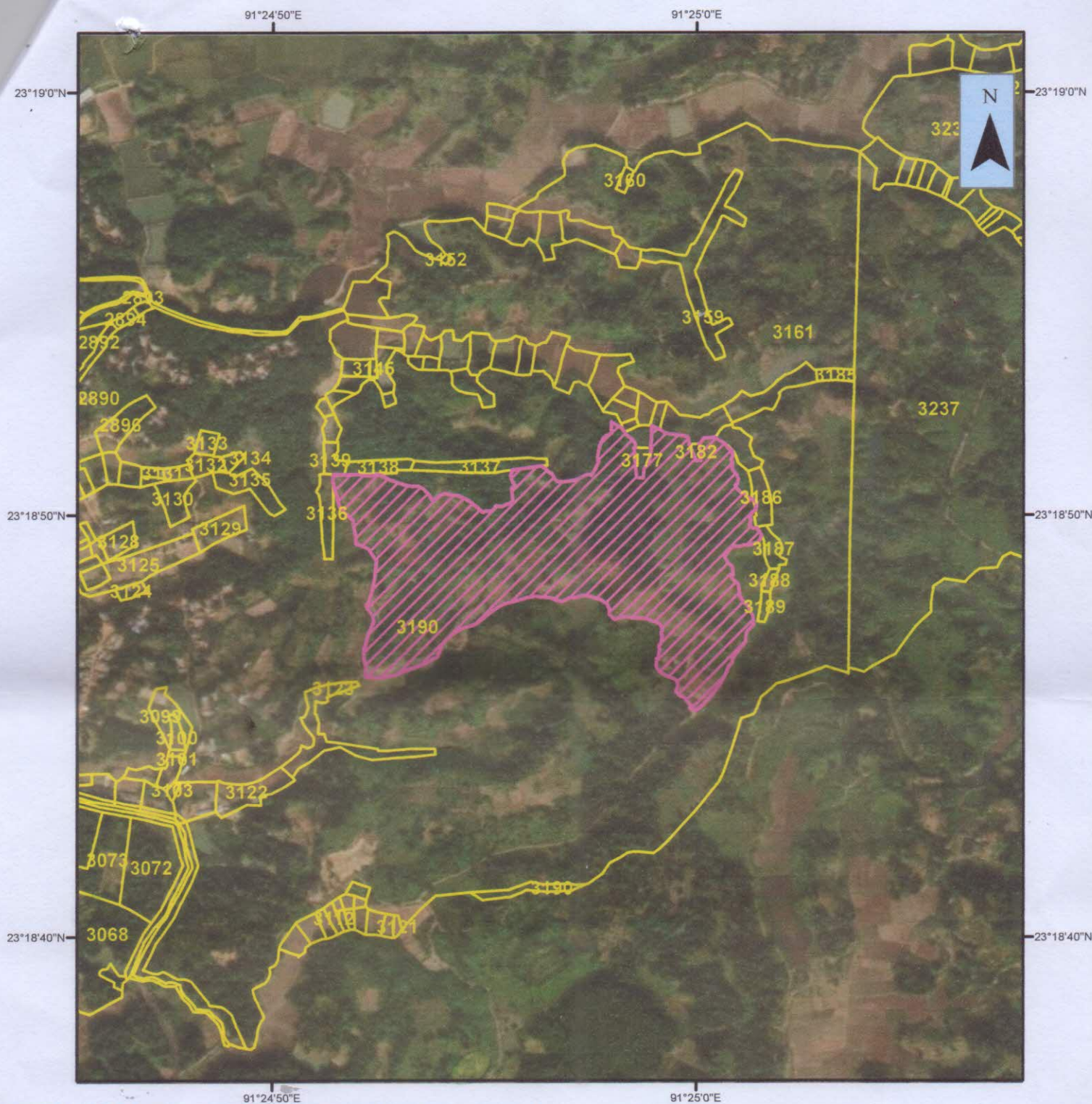

TOTAL AREA CALCULATED IN GIS DOMAIN: 16.00 Ha

***This may be further verified by physical verification with Revenue Department by joint verification at the time of part II

*** The Findings are given according to the CS Map Sheet provided by the DLRS and Geo-referred by the TSAC

Certified
29/12/2021
Forest Range Officer
Boxanagar Forest Range Office
Sepahijala Tripura.

Contented
29/12/2021
Sub-Divisional Forest Officer
Sonamura Forest Sub-Division

REPORT OF .SHP FILE:

CS PLOT : 3190
KHATIAN : 2/50
MOUJA: Kalamchoura
LAND STATUS: PRF

Legend

- CA Land PLOT 1
- Mouja: Kalamchoura

PREPARED BY-
GIS LAB
TRIPURA FOREST DEPARTMENT

Date: 29-12-2021

0 0.075 0.15 0.3 0.45 0.6
Kilometers

Map Showing CA Land Plot 2 for raising of CA Plantation at Kalamchoura Mouja under SDFO Sonamura



TOTAL AREA CALCULATED IN GIS DOMAIN: 6.00 Ha

***This may be further verified by physical verification with Revenue Department by joint verification at the time of part II

*** The Findings are given according to the CS Map Sheet provided by the DLRS and Geo-referred by the TSAC

REPORT OF .SHP FILE:

CS PLOT : 3190
KHATIAN : 2/50
MOUJA: Kalamchoura
LAND STATUS: PRF

Legend

- CA Land PLot 2
- Mouja: Kalamchoura

0 0.05 0.1 0.2 0.3 0.4 Kilometers

Date: 29-12-2021

TRIPURA FOREST DEPARTMENT

GIS LAB

PREPARED BY-

Sonamura Forest Range Office

Forest Range Officer

29/12/2021

Certified

Contested

Sub-Divisional Forest Officer
Sonamura Forest Sub-Division

Map Showing CA Land Plot 3 for raising of CA Plantation at Anandapur Mouja under SDFO Sonamura

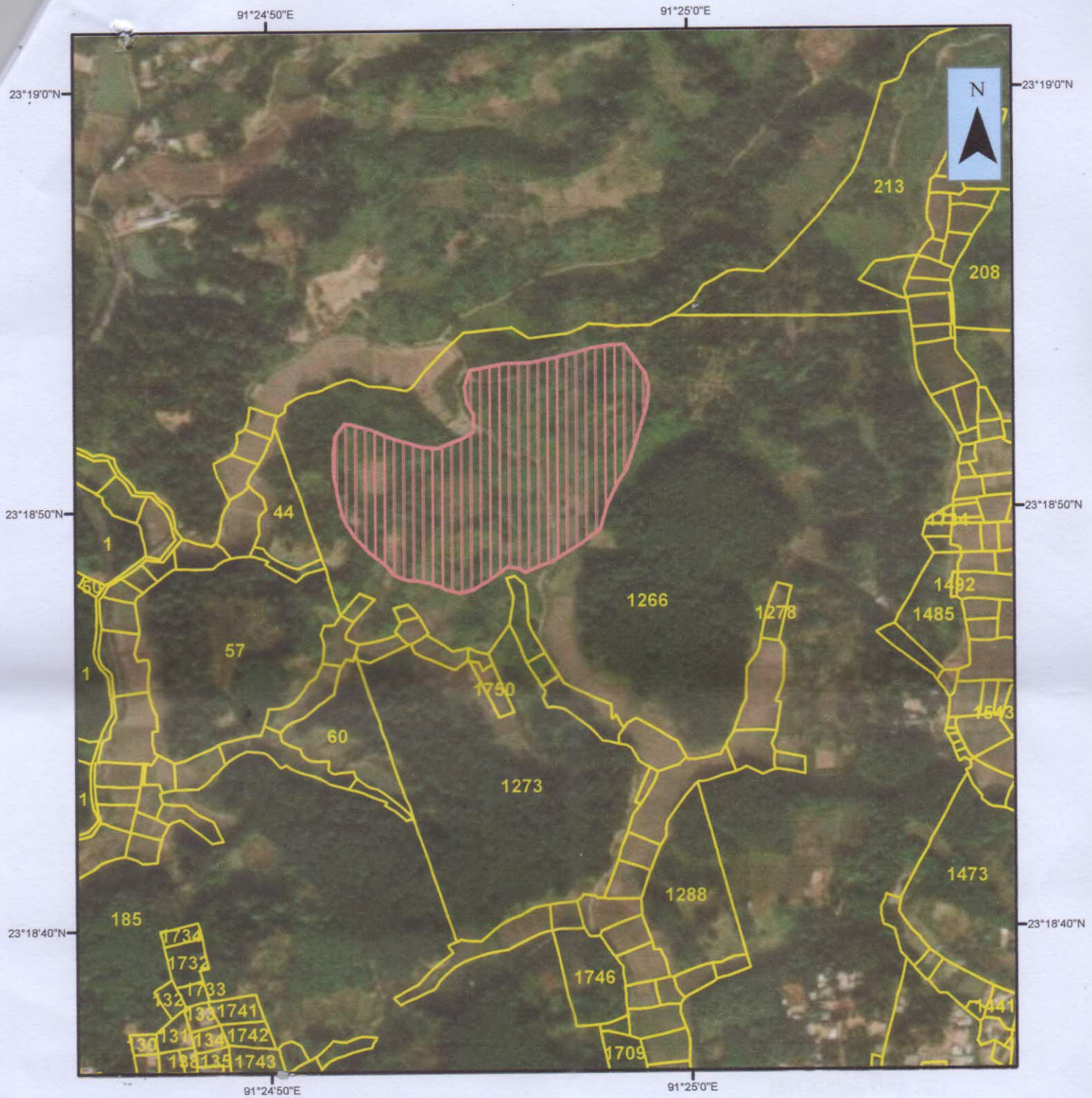

TOTAL AREA CALCULATED IN GIS DOMAIN: 6.46 Ha

***This may be further verified by physical verification with Revenue Department by joint verification at the time of part II

*** The Findings are given according to the CS Map Sheet provided by the DLRS and Geo-referred by the TSAC
certified

29/12/21
Forest Range Officer
Koxanagar Forest Range Office
Sonabjila Tripura.

29/12/21
Sub-Divisional Forest Officer
Sonamura Forest Sub-Division

REPORT OF .SHP FILE:

CS PLOT : 1266
KHATIAN : 2/7
MOUJA: Anandapur
LAND STATUS: PRF

Legend

- CA Land PLot 3
- Mouja: Anandapur

PREPARED BY:
GIS LAB
TRIPURA FOREST DEPARTMENT

Date: 29-12-2021

0 0.05 0.1 0.2 0.3 0.4
Kilometers