

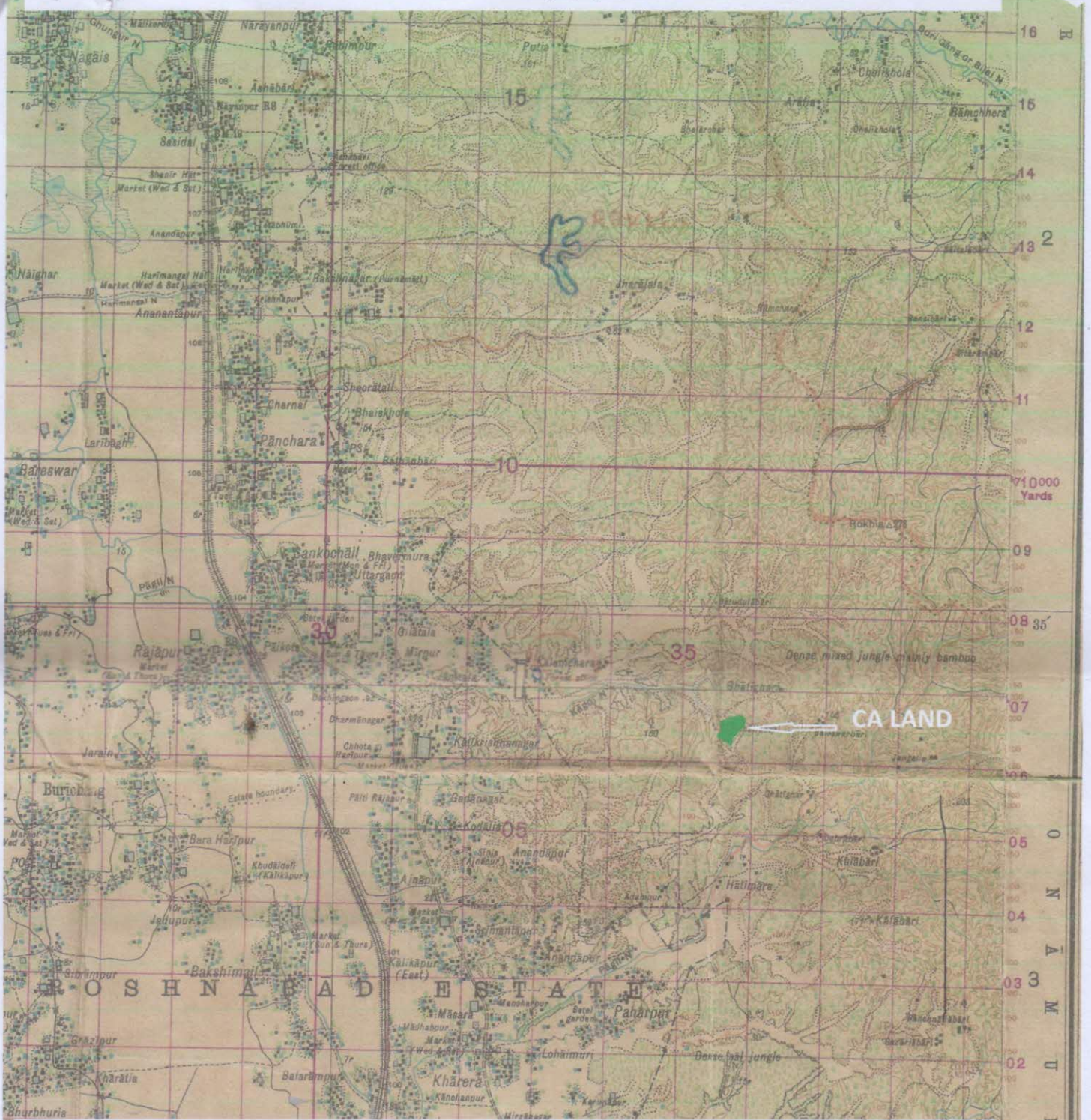

TOPO MAP SHOWING THE 6.00 HA. FOREST LAND SELECTED FOR CA PLANTATION AGAINST THE
14.23188 HA. FOREST LAND PROPOSED FOR DIVERSION FOR ESTABLISHMENT "GPRA" COMPLEX,
CPWD AT GANDHIGRAM
TOPO SHEET NO.79M/2(P), SCALE-1:50000



LEGEND --

1. CA LAND -- 

Prepared by

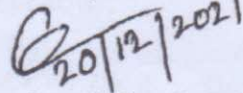
(Chandan Chakma)
Jr. Draftsman
O/o the DCF WP No. II

Checked by

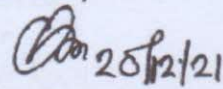
(Rakshit Ranjan Deb)
Jr. Draftsman
O/o the DCF WP No. II

Forest Range Officer
Boxanagar Forest Range Office
Sepahijala Tripura.

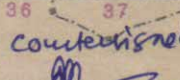
Sub-Divisional Forest Officer
Forest Sub-Division

TOPO MAP SHOWING THE 6.46 HA. FOREST LAND SELECTED FOR CA PLANTATION AGAINST THE
14.23188 HA. FOREST LAND PROPOSED FOR DIVERSION FOR ESTABLISHMENT "GPRA" COMPLEX,
CPWD AT GANDHIGRAM
TOPO SHEET NO.79M/2(P), SCALE-1:50000



LEGEND --

1. CA LAND --

Prepared by

(Chandan Chakma)
Jr. Draftsman
O/o the DCF WP No. II

Checked by

(Rakshit Ranjan Deb)
Jr. Surveyor
O/o the DCF WP No. II



Forest Range Officer
Boxanagar Forest Range Office
Sepahijala Tripura.

Sub-Divisional Forest Officer
Sonamura Forest Sub-Division

360

TOPO MAP SHOWING THE 16.00 HA. FOREST LAND SELECTED FOR CA PLANTATION AGAINST THE 14.23188 HA. FOREST LAND PROPOSED FOR DIVERSION FOR ESTABLISHMENT "GPRA" COMPLEX, CPWD AT GANDHIGRAM
TOPO SHEET NO.79M/2(P), SCALE-1:50000

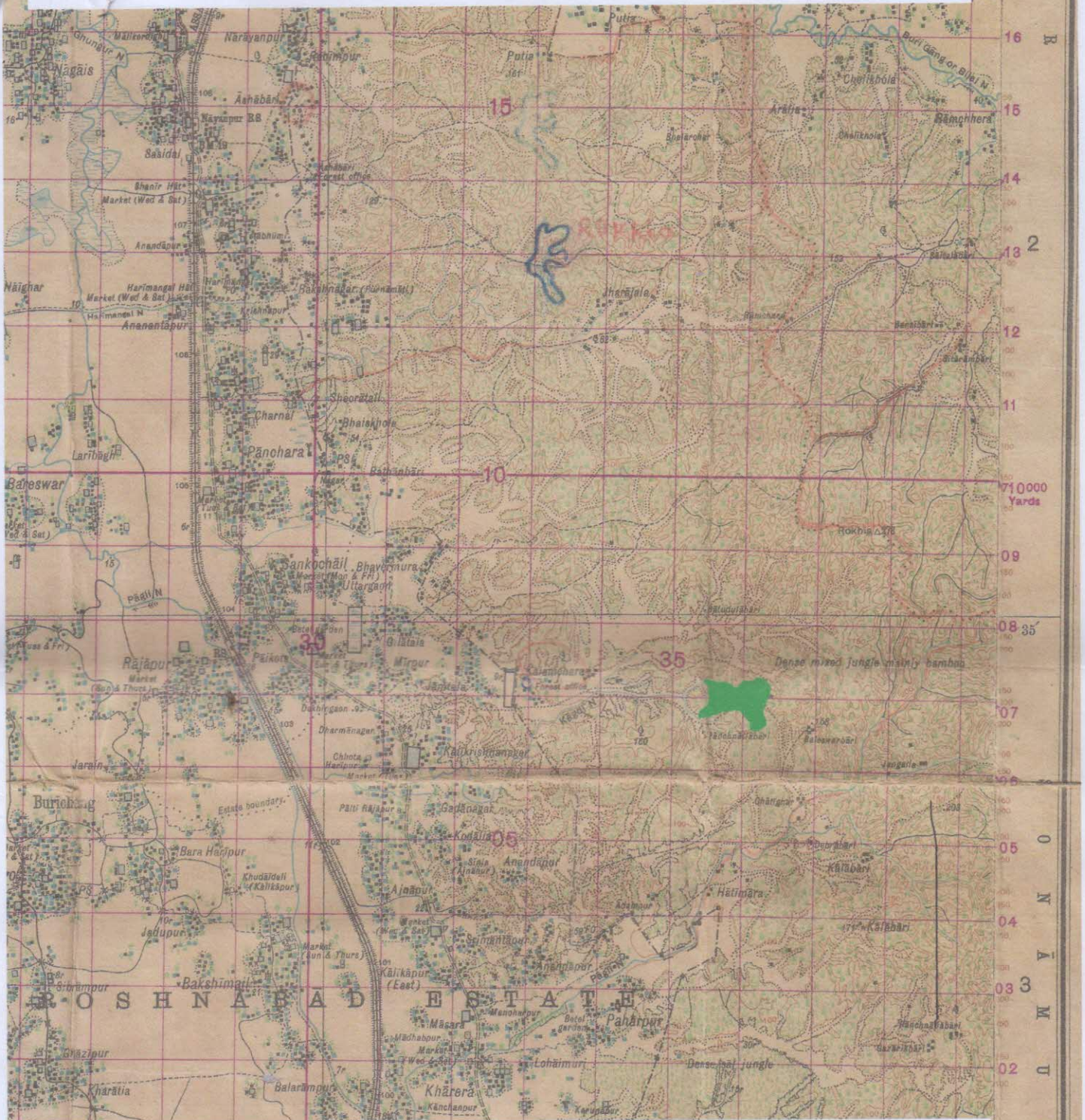

LEGEND --

1. CA LAND --

Prepared by

C 20/12/2021
(Chandan Chakma)
Jr. Draftsman
O/o the DCF WP No. II

Checked by

R 20/12/21
(Rakshit Ranjan Deb)
Jr. Draftsman
O/o the DCF WP No. II